

Lampiran 1. Struktur Organisasi Badan Pendapatan Daerah Kota

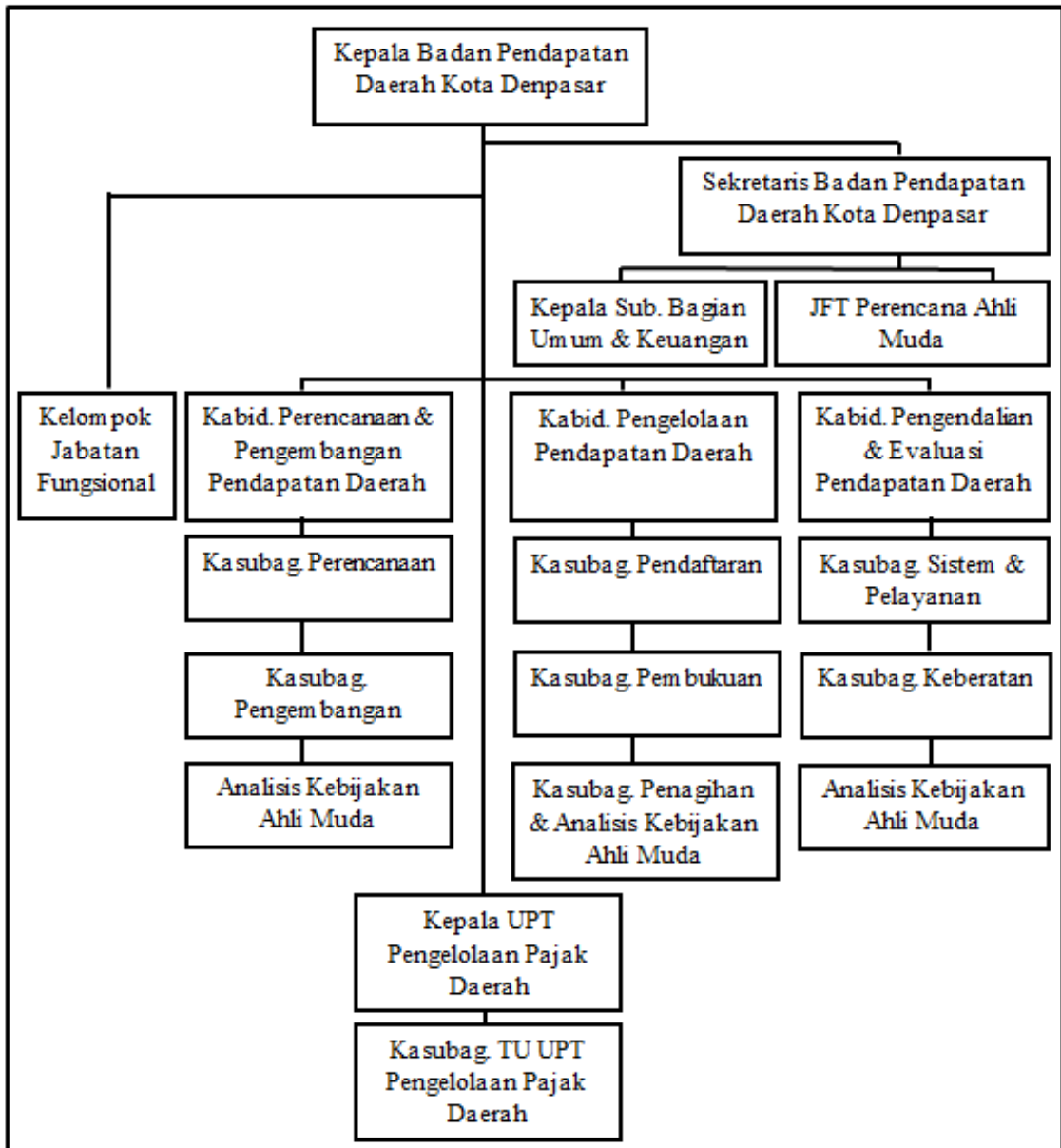

Lampiran 2. Sampel Penelitian (Data Realisasi Bphtb, Pbb-P2, Pad Kota Denpasar Tahun 2019, 2020, 2021)

BULAN	TAHUN	BPHTB	PBB-P2	PAD
JANUARI	2019	3.651.623.901,00	2.671.147.329,00	54.160.714.432,28
FEBRUARI	2019	17.474.196.949,00	5.883.273.493,00	125.605.308.826,77
MARET	2019	32.667.397.087,00	9.546.339.204,00	186.189.092.289,64
APRIL	2019	45.582.016.454,00	16.065.481.867,00	261.089.991.922,07
MEI	2019	67.031.873.093,00	22.212.898.520,00	345.647.002.141,60
JUNI	2019	77.734.358.486,00	29.655.006.189,00	419.002.551.869,45
JULI	2019	97.081.949.754,00	42.523.610.878,00	548.130.484.037,99
AGUSTUS	2019	118.186.968.894,00	94.490.759.983,00	677.509.866.939,43
SEPTEMBER	2019	132.630.151.088,00	99.165.840.710,00	766.549.413.469,80
OKTOBER	2019	149.274.150.075,00	102.254.583.306,00	845.065.017.517,35
NOVEMBER	2019	169.710.000.719,00	104.710.555.959,00	926.109.246.956,00
DESEMBER	2019	133.705.492.559,00	89.876.735.398,00	787.798.372.999,85

BULAN	TAHUN	BPHTB	PBB-P2	PAD
JANUARI	2020	7.571.612.699,00	2.653.860.285,00	78.596.668.604,34
FEBRUARI	2020	15.428.319.393,00	5.691.694.042,00	148.864.343.410,53
MARET	2020	27.549.570.184,00	11.631.193.284,00	262.536.380.494,12
APRIL	2020	33.993.673.887,00	13.727.593.225,00	302.549.634.424,75
MEI	2020	40.074.041.241,00	15.946.551.247,00	335.436.587.490,14
JUNI	2020	45.474.134.948,00	47.769.778.945,71	368.565.645.092,31
JULI	2020	108.542.392.258,00	44.882.605.977,00	419.657.601.364,48
AGUSTUS	2020	74.020.856.440,00	68.282.947.658,00	501.299.198.867,13
SEPTEMBER	2020	82.953.346.014,00	79.837.720.402,00	567.740.040.473,96
OKTOBER	2020	93.420.788.365,00	83.958.365.462,00	608.949.365.041,82
NOVEMBER	2020	110.412.784.201,00	87.071.495.019,00	667.869.787.098,68
DESEMBER	2020	212.806.048.983,00	105.617.385.655,00	795.761.978.834,92

BULAN	TAHUN	BPHTB	PBB-P2	PAD
JANUARI	2021	3.841.979.414,00	2.845.160.165,00	34.419.035.658,61
FEBRUARI	2021	12.739.527.333,00	6.41.019.429,00	113.147.846.728,30
MARET	2021	24.980.927.684,00	12.806.536.606,00	173.359.536.067,95
APRIL	2021	74.553.210.460,00	16.247.488.855,00	259.352.135.333,80
MEI	2021	83.692.702.345,00	22.964.761.802,00	297.054.371.630,51
JUNI	2021	95.997.526.006,00	34.907.236.295,00	368.565.645.092,31

JULI	2021	108.542.392.258,00	44.882.605.977,00	419.657.601.364,48
AGUSTUS	2021	122.103.677.865,00	78.946.839.946,00	494/269.794.478,49
BULAN	TAHUN	BPHTB	PBB-P2	PAD
SEPTEMBER	2021	158.267.957.659,00	88.511.070.771,00	564.501.887.554,28
OKTOBER	2021	170.051.230.127,00	91.877.425.728,00	614.082.353.225,05
NOVEMBER	2021	187.390.913.256,00	95.626.854.145,00	664.402.634.903,13
DESEMBER	2021	212.806.048.983,00	105.617.385.655,00	795.761.978.834,92



Lampiran 3. Hasil Analisis Statistik Deskriptif

Descriptive Statistics

	N	Range	Minimum	Maximum	Mean	Std. Deviation
BPHTB	36	209.154.425.082 ,00	3.651.623.901,0 0	212.806.048.983 ,00	87.554.051.140, 6111	60.438.261.098, 45921
PBB P2	36	104.976.366.226 ,00	641.019.429,00	105.617.385.655 ,00	49.500.050.261, 4364	38.679.634.994, 64283
PAD	36	891.690.211.297 ,39	34.419.035.658, 61	926.109.246.956 ,00	438.868.308.763 ,0900	249.887.107.991 ,63983
Valid N (listwise)	36					



Lampiran 4. Hasil Uji Asumsi Klasik – Uji Normalitas

One-Sample Kolmogorov-Smirnov Test

		Unstandardized Residual	
N		36	
Normal Parameters ^{a,b}	Mean	-.0000085	
	Std. Deviation	70136782828.1 9770000	
Most Extreme Differences	Absolute	.175	
	Positive	.175	
	Negative	-.111	
Test Statistic		.175	
Asymp. Sig. (2-tailed)		.007 ^c	
Monte Carlo Sig. (2-tailed)	Sig.	.198 ^d	
	99% Confidence Interval	Lower Bound	.188
		Upper Bound	.208

a. Test distribution is Normal.

b. Calculated from data.

c. Lilliefors Significance Correction.

d. Based on 10000 sampled tables with starting seed 2000000.



Lampiran 5. Hasil Uji Asumsi Klasik – Uji Multikolinearitas

Variables Entered/Removed^a

Model	Variables Entered	Variables Removed	Method
1	PBB P2, BPHTB ^b	.	Enter

a. Dependent Variable: PAD

b. All requested variables entered.

Model Summary^b

Model	R	R Square	Adjusted R Square	Std. Error of the Estimate
1	.960 ^a	.921	.916	72.230.877.870, 50480

a. Predictors: (Constant), PBB P2, BPHTB

b. Dependent Variable: PAD

ANOVA^a

Model		Sum of Squares	df	Mean Square	F	Sig.
1	Regression	2013353945222 747200000000. 000	2	1006676972611 373600000000. 000	192.950	.000 ^b
	Residual	1721708906921 447500000000.0 00	33	5217299717943 781000000.000		
	Total	2185524835914 892000000000. 000	35			

a. Dependent Variable: PAD

b. Predictors: (Constant), PBB P2, BPHTB

Coefficients^a

Model		Unstandardized Coefficients		Standardized	t	Sig.	Collinearity Statistics	
		B	Std. Error	Coefficients Beta			Tolerance	VIF
1	(Constant)	118915180647.9	21412455478.63		5.554	.000		
		81	8					
	BPHTB	.804	.473	.194	1.700	.098	.182	5.480
	PBB P2	5.041	.739	.780	6.822	.000	.182	5.480

a. Dependent Variable: PAD

Collinearity Diagnostics^a

Model	Dimension	Eigenvalue	Condition Index	Variance Proportions		
				(Constant)	BPHTB	PBB P2
1	1	2.725	1.000	.04	.01	.01
	2	.242	3.353	.90	.02	.06
	3	.033	9.146	.07	.97	.93

a. Dependent Variable: PAD



Lampiran 6. Hasil Uji Asumsi Klasik – Uji Heterokedasitas

Variables Entered/Removed^a

Model	Variables	Variables	Method
	Entered	Removed	
1	PBB P2, BPHTB ^b	.	Enter

a. Dependent Variable: RES2

b. All requested variables entered.

Model Summary

Model	R	R Square	Adjusted R Square	Std. Error of the Estimate
1	.204 ^a	.041	-.017	44461004287.2 1314

a. Predictors: (Constant), PBB P2, BPHTB

ANOVA^a

Model		Sum of Squares	df	Mean Square	F	Sig.
1	Regression	2818597578524	2	1409298789262	.713	.498 ^b
		550000000.000		275000000.000		
	Residual	6523376977351	33	1976780902227		
		0300000000.00 0		584700000.000		
	Total	6805236735203	35			
		4850000000.00 0				

a. Dependent Variable: RES2

b. Predictors: (Constant), PBB P2, BPHTB

Coefficients^a

Model		Unstandardized Coefficients		Standardized Coefficients	t	Sig.
		B	Std. Error	Beta		
1	(Constant)	40893382192.0	13180225727.5		3.103	.004
		52	93			
	BPHTB	.119	.291	.163	.408	.686

PBB P2	.050	.455	.044	.111	.913
--------	------	------	------	------	------

a. Dependent Variable: RES2

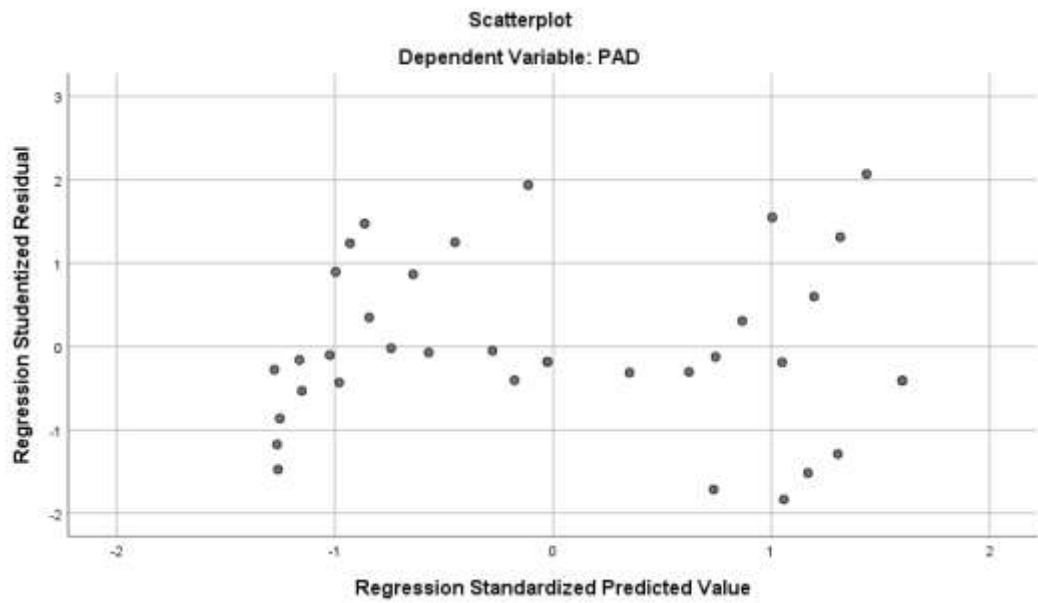

Lampiran 7. Hasil Uji Asumsi Klasik – Uji Autokorelasi

Variables Entered/Removed^a

Model	Variables Entered	Variables Removed	Method
1	PBB P2, BPHTB ^b	.	Enter

a. Dependent Variable: PAD

b. All requested variables entered.

Model Summary^b

Model	R	R Square	Adjusted R Square	Std. Error of the Estimate	Durbin-Watson
1	.960 ^a	.921	.916	72.230.877.870, 50480	.741

a. Predictors: (Constant), PBB P2, BPHTB

b. Dependent Variable: PAD

ANOVA^a

Model		Sum of Squares	df	Mean Square	F	Sig.
1	Regression	2013353945222 747200000000. 000	2	1006676972611 373600000000. 000	192.950	.000 ^b
	Residual	1721708906921 447500000000.0 00	33	5217299717943 781000000.000		
	Total	2185524835914 892000000000. 000	35			

a. Dependent Variable: PAD

b. Predictors: (Constant), PBB P2, BPHTB

Coefficients^a

Model	Unstandardized Coefficients		Standardized Coefficients	t	Sig.
	B	Std. Error	Beta		

1	(Constant)	118915180647.	21412455478.6		5.554	.000
		981	38			
	BPHTB	.804	.473	.194	1.700	.098
	PBB P2	5.041	.739	.780	6.822	.000

a. Dependent Variable: PAD



Lampiran 8. Hasil Analisis Regresi Linear Berganda

Variables Entered/Removed^a

Model	Variables Entered	Variables Removed	Method
1	PBB P2, BPHTB ^b	.	Enter

a. Dependent Variable: PAD

b. All requested variables entered.

Model Summary^b

Model	R	R Square	Adjusted R Square	Std. Error of the Estimate	Durbin-Watson
1	.960 ^a	.921	.916	72.230.877.870, 50480	.741

a. Predictors: (Constant), PBB P2, BPHTB

b. Dependent Variable: PAD

ANOVA^a

Model		Sum of Squares	df	Mean Square	F	Sig.
1	Regression	2013353945222 74720000000. 000	2	1006676972611 373600000000. 000	192.950	.000 ^b
	Residual	1721708906921 44750000000.0 00	33	5217299717943 781000000.000		
	Total	2185524835914 892000000000. 000	35			

a. Dependent Variable: PAD

b. Predictors: (Constant), PBB P2, BPHTB

Coefficients^a

Model		Unstandardized Coefficients		Standardized Coefficients	t	Sig.
		B	Std. Error	Beta		
1	(Constant)	118915180647.981	21412455478.638		5.554	.000
	BPHTB	.804	.473	.194	1.700	.098
	PBB P2	5.041	.739	.780	6.822	.000

a. Dependent Variable: PAD

Residuals Statistics^a

	Minimum	Maximum	Mean	Std. Deviation	N
Predicted Value	132.390.395.90 4,0000	822.494.298.11 2,0000	438.868.308.76 3,0901	239.842.445.02 3,67703	36
Residual	- 127.898.664.96 0,00000	142.839.185.40 8,00000	-,00001	70.136.782.828, 19770	36
Std. Predicted Value	-1.278	1.599	.000	1.000	36
Std. Residual	-1.771	1.978	.000	.971	36

a. Dependent Variable: PAD



Lampiran 9. Hasil Pengujian Hipotesis – Uji T

		Coefficients ^a				
		Unstandardized Coefficients		Standardized Coefficients		
Model		B	Std. Error	Beta	t	Sig.
1	(Constant)	118915180647.981	21412455478.638		5.554	.000
	PBB P2	5.041	.739	.780	6.822	.000
	BPHTB	.804	.473	.194	1.700	.098

a. Dependent Variable: PAD



Lampiran 10. Hasil Pengujian Hipotesis – Uji F

ANOVA ^a						
Model		Sum of Squares	df	Mean Square	F	Sig.
1	Regression	2013353945222 747200000000. 000	2	1006676972611 373600000000. 000	192.950	.000 ^b
	Residual	1721708906921 444800000000.0 00	33	5217299717943 772000000.000		
	Total	2185524835914 891500000000. 000	35			

a. Dependent Variable: PAD

b. Predictors: (Constant), BPHTB, PBB P2



Lampiran 11. Hasil Uji Koefisien Determinasi

Model Summary

Model	R	R Square	Adjusted R Square	Std. Error of the Estimate
1	.960 ^a	.921	.916	72.230.877.870, 50475

a. Predictors: (Constant), BPHTB, PBB P2



SPSS Statistics Processor in work

	BLAN	TAKSI	SEWIS	POD	PAD	RES_1	RES2
10	OCTOBER	2019	145.274.158.870.00	162.254.182.308.00	961.886.817.617.30	8000620188.68789	8000620188.68
11	NOVEMBER	2019	88.740.008.770.00	104.718.502.588.00	526.428.248.556.80	14283910781.80327	14283910781.80
12	DECEMBER	2019	133.766.450.548.00	89.878.735.388.00	787.708.372.996.80	18626703489.82337	18626703489.81
13	JANUARI	2020	7.871.612.898.00	2.882.880.285.00	78.036.888.884.34	8778817765.22489	8778817765.02
14	FEBRUARI	2020	18.428.378.980.00	5.697.894.842.00	148.884.343.478.67	1119877795.28086	1119877795.08
15	MARET	2020	37.549.178.184.00	11.821.162.284.00	382.236.288.434.12	8282847568.91079	8282847568.61
16	APRIL	2020	55.983.873.887.00	15.727.183.226.00	382.548.634.434.70	8783717869.58443	8783717869.58
17	MAY	2020	48.274.841.241.00	16.548.511.267.00	326.428.287.486.14	83388476761.80745	83388476761.01
18	JUNI	2020	48.474.158.848.00	47.709.778.566.71	388.185.848.082.31	2778444420.87141	2778444420.82
19	JULI	2020	108.542.782.288.00	44.882.888.977.80	478.467.861.984.88	1288978445.82988	1288978445.81
20	AUGUSTUS	2020	78.028.838.448.00	38.282.947.858.00	181.288.788.887.13	2138888734.81283	2138888734.87
21	SEPTEMBER	2020	88.863.348.874.00	78.827.729.482.00	167.748.248.475.88	2875847881.21071	2875847881.37
22	OCTOBER	2020	10.428.188.268.00	31.888.288.482.00	888.848.288.241.82	4288847888.28286	4288847888.28
23	NOVEMBER	2020	118.412.784.281.00	87.874.488.878.00	887.888.787.888.88	8128881831.84422	8128881831.88
24	DECEMBER	2020	212.888.848.888.00	188.617.388.688.00	788.781.878.834.82	1873288278.84188	1873288278.84
25	JANUARI	2021	2.861.978.474.00	2.845.188.888.00	34.478.838.888.81	181828778282.88127	181828778282.88
26	FEBRUARI	2021	12.788.827.338.00	44.888.428.888.00	718.167.848.188.88	18842848718.34714	18842848718.36
27	MARET	2021	24.888.827.884.00	32.888.128.888.88	172.388.838.887.88	3828818178.28471	3828818178.38
28	APRIL	2021	74.888.278.488.00	16.887.488.884.88	288.782.128.328.88	882881818.87834	882881818.88
29	MAY	2021	83.888.732.348.00	32.884.781.882.00	287.884.371.838.81	493221288.88888	493221288.88
30	JUNI	2021	86.887.828.888.00	34.887.278.288.00	388.888.848.882.31	182288828.78888	182288828.71
31	JULI	2021	188.842.382.288.00	44.882.888.977.80	478.637.881.284.48	1888188448.82888	1888188448.81
32	AUGUSTUS	2021	122.188.877.888.00	78.848.838.948.88	484.288.784.478.48	12884784883.28822	12884784883.21
33	SEPTEMBER	2021	188.287.887.888.00	88.611.878.771.88	184.881.887.144.28	12788882833.81834	12788882833.82
34	OCTOBER	2021	178.881.278.127.00	91.877.428.728.00	814.882.283.228.81	18478421888.44782	18478421888.48
35	NOVEMBER	2021	187.888.918.248.00	98.628.884.148.00	884.482.838.981.13	8728818388.98811	8728818388.98
36	DESEMBER	2021	212.888.848.888.00	188.617.388.688.00	788.781.878.834.82	1873288278.84188	1873288278.84

SPSS Statistics Processor in work

Name	Type	Width	Decimals	Label	Values	Missing	Columns	Align	Measure	Role
1	BLAN	String	8	8	BLAN	None	38	Left	Nominal	Input
2	TAKSI	Numeric	8	8	TAKSI	None	18	Center	Scale	Input
3	SEWIS	Date	16	2	SEWIS	None	29	Center	Scale	Input
4	POD	Date	16	2	POD	None	23	Center	Scale	Input
5	PAD	Date	16	2	PAD	None	22	Center	Scale	Input
6	RES_1	Numeric	11	5	Unstandarized	None	35	Right	Scale	Input
7	RES2	Numeric	8	2		None	22	Right	Scale	Input
8										
9										
10										
11										
12										
13										
14										
15										
16										
17										
18										
19										
20										
21										
22										
23										
24										
25										
26										
27										
28										
29										
30										
31										
32										
33										
34										
35										
36										



RIWAYAT HIDUP



Dharma Cahyadi, lahir di Singaraja pada tanggal 17 April 2001. Penulis lahir dari pasangan suami istri yakni Bapak I Nyoman Gunawan dan Ang Ming Hwie. Penulis berkebangsaan Indonesia dan beragama Budha. Saat ini, penulis bertempat tinggal di Jalan Hasanudin No. 74 Singaraja, Kabupaten Buleleng, Provinsi Bali. Penulis menyelesaikan pendidikan Taman Kanak-Kanak di TK Laboratorium Universitas Pendidikan Ganesha dan lulus tahun 2007. Kemudian melanjutkan ke SD Negeri 3 Banjar Jawa dan lulus tahun 2013. Kemudian melanjutkan ke SMP Negeri 1 Singaraja dan lulus tahun 2016. Pada Tahun 2019, penulis lulus dari SMA Negeri 1 Singaraja dan melanjutkan ke Strata 1 Ekonomi di Universitas Pendidikan Ganesha. Pada semester akhir tahun 2023 penulis telah menyelesaikan Tugas Akhir yang berjudul “Pengaruh Bea Perolehan Hak Atas Tanah Dan Bangunan (BPHTB) & Pajak Bumi Dan Bangunan Perdesaan Dan Perkotaan (PBB-P2) Terhadap Pendapatan Asli Daerah (PAD) Kota Denpasar Pada Masa Pandemi *Covid-19*”. Selanjutnya, mulai tahun 2019 sampai dengan penulisan skripsi ini, penulis masih terdaftar sebagai mahasiswa aktif Program Strata 1 Ekonomi di Universitas Pendidikan Ganesha.