

LAMPIRAN



Lampiran 1. Daftar Nama Responden Uji Validitas dan Reliabilitas

Uji validitas dan reliabilitas dilakukan dengan menyebar kuesioner kepada responden, yaitu kepada anggota kelompok Gapoktan di Desa Tampekan Kecamatan Banjar. Kuesioner dibagikan kepada anggota dengan jumlah responden sebanyak 50 orang. Adapun daftar nama - nama uji validitas dan realibilitas sebagai berikut:

| NO | NAMA ANGGOTA | NAMA KELOMPOK |
|----|----------------------|---------------|
| 1 | Ketut Warta | Sari Mulia |
| 2 | Ketut Artawan | Sari Mulia |
| 3 | Gede Suarnita | Sari Mulia |
| 4 | Putu Merta | Sari Mulia |
| 5 | Ketut Rai | Sari Mulia |
| 6 | Ketut Lemek | Sari Mulia |
| 7 | Putu Susrama | Sari Mulia |
| 8 | Made Suardana | Sari Mulia |
| 9 | Ketut Tirta | Sari Mulia |
| 10 | Nyoman Partayasa | Sari Mulia |
| 11 | Komang Yeni Rumini | Mekar Sari |
| 12 | Luh Budiartini | Mekar Sari |
| 13 | Komang Sukreni | Mekar Sari |
| 14 | Luh Warni | Mekar Sari |
| 15 | Nyoman Kinten | Mekar Sari |
| 16 | Kadek Sundriani | Mekar Sari |
| 17 | Putu Seri | Mekar Sari |
| 18 | Kayab Sioni | Mekar Sari |
| 19 | Antonetha Hitaubessy | Mekar Sari |
| 20 | Kadek Derati | Mekar Sari |
| 21 | Ketut Supartini | Sari Mekar |
| 22 | Luh Suparmi | Sari Mekar |
| 23 | Luh Sarsi | Sari Mekar |
| 24 | Komang Sekareni | Sari Mekar |
| 25 | Ketut Sudiani | Sari Mekar |
| 26 | Kayan Nati | Sari Mekar |
| 27 | Putu Ayu | Sari Mekar |
| 28 | Ketut Warni | Sari Mekar |
| 29 | Nengah Juni Pastiari | Sari Mekar |
| 30 | Luh Suyeni | Sari Mekar |
| 31 | Kadek Sumaryoni | Abdi Karya |

| | | |
|----|---------------------|------------|
| 32 | Made Sri Agustini | Abdi Karya |
| 33 | Kayan Wiadi | Abdi Karya |
| 34 | Ketut Eka | Abdi Karya |
| 35 | Nengah Morni | Abdi Karya |
| 36 | Luh Sariani | Abdi Karya |
| 37 | Nyoman Di | Abdi Karya |
| 38 | Made Padmi | Abdi Karya |
| 39 | Made Wati | Abdi Karya |
| 40 | Luh Pariani | Abdi Karya |
| 41 | Komang Ayu Agustini | Sudi Karya |
| 42 | Putu Sri Artini | Sudi Karya |
| 43 | Komang Kembaryani | Sudi Karya |
| 44 | Made Seri | Sudi Karya |
| 45 | Ketut Dastri | Sudi Karya |
| 46 | Made Losin | Sudi Karya |
| 47 | Nyoman Karmini | Sudi Karya |
| 48 | Nengah Suci | Sudi Karya |
| 49 | Luh Puni | Sudi Karya |
| 50 | Ketut Maliani | Sudi Karya |



Lampiran 2. Kuesioner Penelitian

"Pengaruh Modal Sosial Terhadap Keberlanjutan Gabungan kelompok Tani (GAPOKTAN) Kususma Sari Didesa Banjar Tegeha Kecamatan Banjar Kabupaten Buleleng"

Kepada responden yang terhormat.

Berkenaan dengan pelaksanaan penelitian skripsi yang berjudul " Pengaruh Modal Sosial Terhadap Keberlanjutan Gabungan kelompok Tani (GAPOKTAN) Kususma Sari Didesa Banjar Tegeha Kecamatan Banjar Kabupaten Buleleng ", maka saya mohon kesediaan Bapak/Ibu meluangkan waktu untuk mengisi kuesioner atau pernyataan yang dilampirkan. Jawaban yang Bapak/Ibu berikan akan sangat membantu penelitian ini dan kuesioner ini dapat digunakan apabila sudah terisi semua.

Seluruh data dan informasi yang Bapak/Ibu berikan akan dijaga kerahasiaannya dan hanya digunakan untuk kepentingan akademis penelitian semata. Saya mengucapkan terima kasih kepada Bapak/Ibu yang telah bersedia meluangkan waktu untuk mengisi kuesioner ini secara objektif dan benar.

Hormat Saya

Putu Ria Armelita

a. Identitas Responden

1. Nama :
2. Alamat :
3. No. Telp :
4. Jenis Kelamin :
 - Laki – laki
 - Perempuan

5. Kelompok :
 - Widya Mekar Sari
 - Supala
 - Sari Amerta
 - KWT Abadi
 - KWT Maju
 - KWT Melati Putih
 - KWT Rukun

b. Petunjuk Pengisian

Pernyataan – pernyataan dibawah ini merupakan item – item terkait dengan keberlanjutan Gapoktan. Untuk itu mohon Bapak/Ibu memberikan tanda centang (✓) pada kolom jawaban yang telah disediakan. Butir – butir pernyataan dijawab menggunakan lima jawaban yang mengacu pada skala likert yaitu dengan keterangan sebagai berikut.

| Keterangan | Skor |
|---------------------------|------|
| SS (Sangat Setuju) | 5 |
| S (Setuju) | 4 |
| KS (Kurang Setuju) | 3 |
| TS (Tidak Setuju) | 2 |
| STS (Sangat Tidak Setuju) | 1 |

Keberlanjutan Gapoktan (Y)

| PERNYATAAN | | JAWABAN | | | | |
|------------------------------|---|---------|---|----|----|-----|
| | | SS | S | KS | TS | STS |
| Kohesivitas Kelompok | | | | | | |
| 1. | Menjaga kebersamaan kelompok untuk mencapai tujuan bersama. | | | | | |
| 2. | Saling memotivasi dan meyakinkan anggota agar tetap berada didalam kelompok. | | | | | |
| 3. | Merasa dalam kesuksesan Gapoktan merupakan kesuksesan saudara juga | | | | | |
| Komitmen | | | | | | |
| 4. | Menjadi anggota gapoktan merupakan hal yang membanggakan dalam diri | | | | | |
| 5. | Memberikan dukungan terhadap sesama anggota merupakan hal yang penting dalam kemajuan kelompok. | | | | | |
| Interpendensi positif | | | | | | |
| 6. | Saling membantu dengan anggota lain dalam bertani dapat mencapai tujuan kelompok. | | | | | |
| 7. | Saling berkejasama dengan sekuat tenaga untuk mencapai tujuan yang diinginkan kelompok. | | | | | |
| Program Kerja | | | | | | |
| 8. | Program kerja disusun untuk menjadi pegangan dalam menjalankan rutinitas kelompok. | | | | | |
| 9. | Program kerja yang telah disusun harus disepakati oleh semua anggota kelompok. | | | | | |

Modal Sosial (X)

| PERNYATAAN | | JAWABAN | | | | |
|--------------------|--|---------|---|----|----|-----|
| | | SS | S | KS | TS | STS |
| Jaringan | | | | | | |
| 1. | Kerjasama dengan sesama petani atau anggota dalam pengolahan sawah dapat membantu pemeliharaan sawah dan mencapai tujuan dengan hasil yang diinginkan. | | | | | |
| 2. | Saling berkomunikasi dengan anggota dapat meningkatkan kekompakan dan rasa saling percaya terhadap sesama anggota kelompok. | | | | | |
| Kepercayaan | | | | | | |
| 3. | Saling percaya dan saling bersatu terhadap anggota kelompok sangat berperan penting dalam berorganisasi. | | | | | |

| | | | | | | |
|--------------|--|--|--|--|--|--|
| 4. | Saling berkerjasama dan tolong menolong dapat menumbuhkan kerukunan dan mempererat persaudaraan. | | | | | |
| Norma | | | | | | |
| 5. | Mentaati aturan dapat membantu kenyamanan dalam berorganisasi, dan rasa saling menghormati. | | | | | |
| 6. | Mentaati aturan dapat membantu mencegah suatu masalah yang menyimpang dalam kelompok. | | | | | |



Lampiran 3. Rekapitulasi Hasil Uji Coba

a) Keberlanjutan Gapoktan (Y)

| RESP | P1 | P2 | P3 | P4 | P5 | P6 | P7 | P8 | P9 | TOTAL |
|------|----|----|----|----|----|----|----|----|----|-------|
| 1 | 4 | 4 | 4 | 4 | 4 | 4 | 4 | 5 | 4 | 37 |
| 2 | 4 | 4 | 4 | 3 | 4 | 3 | 4 | 4 | 4 | 34 |
| 3 | 5 | 5 | 5 | 5 | 5 | 5 | 5 | 5 | 5 | 45 |
| 4 | 5 | 5 | 5 | 4 | 5 | 4 | 5 | 4 | 5 | 42 |
| 5 | 4 | 4 | 4 | 5 | 4 | 5 | 4 | 5 | 4 | 39 |
| 6 | 4 | 4 | 4 | 4 | 4 | 4 | 4 | 4 | 4 | 36 |
| 7 | 4 | 4 | 4 | 4 | 4 | 4 | 4 | 4 | 4 | 36 |
| 8 | 4 | 4 | 4 | 4 | 4 | 4 | 4 | 4 | 4 | 36 |
| 9 | 4 | 4 | 4 | 5 | 4 | 5 | 4 | 5 | 4 | 39 |
| 10 | 4 | 4 | 4 | 4 | 4 | 4 | 4 | 4 | 4 | 36 |
| 11 | 4 | 4 | 4 | 4 | 4 | 4 | 4 | 4 | 4 | 36 |
| 12 | 5 | 5 | 5 | 5 | 5 | 5 | 5 | 5 | 5 | 45 |
| 13 | 4 | 4 | 4 | 4 | 4 | 4 | 4 | 4 | 4 | 36 |
| 14 | 4 | 5 | 5 | 5 | 5 | 5 | 4 | 5 | 5 | 43 |
| 15 | 4 | 5 | 5 | 5 | 5 | 4 | 4 | 4 | 5 | 41 |
| 16 | 4 | 4 | 4 | 5 | 4 | 5 | 4 | 4 | 4 | 38 |
| 17 | 4 | 4 | 4 | 4 | 4 | 4 | 4 | 4 | 4 | 36 |
| 18 | 5 | 5 | 5 | 5 | 5 | 5 | 5 | 5 | 5 | 45 |
| 19 | 5 | 5 | 5 | 5 | 5 | 5 | 5 | 5 | 5 | 45 |
| 20 | 4 | 4 | 4 | 4 | 4 | 4 | 4 | 4 | 4 | 36 |
| 21 | 5 | 4 | 4 | 4 | 4 | 4 | 4 | 4 | 4 | 37 |
| 22 | 5 | 4 | 4 | 5 | 4 | 4 | 4 | 4 | 4 | 38 |
| 23 | 4 | 4 | 4 | 4 | 4 | 4 | 4 | 4 | 4 | 36 |
| 24 | 4 | 4 | 4 | 4 | 4 | 4 | 4 | 4 | 4 | 36 |
| 25 | 5 | 4 | 4 | 5 | 4 | 4 | 4 | 4 | 4 | 38 |
| 26 | 5 | 5 | 5 | 4 | 5 | 5 | 5 | 5 | 5 | 44 |
| 27 | 5 | 5 | 5 | 5 | 5 | 5 | 5 | 5 | 5 | 45 |
| 28 | 4 | 4 | 4 | 4 | 4 | 4 | 4 | 4 | 4 | 36 |
| 29 | 4 | 4 | 4 | 4 | 4 | 4 | 4 | 4 | 4 | 36 |
| 30 | 5 | 4 | 4 | 5 | 4 | 4 | 4 | 4 | 4 | 38 |
| 31 | 4 | 4 | 4 | 4 | 4 | 4 | 4 | 4 | 4 | 36 |
| 32 | 4 | 4 | 4 | 5 | 4 | 4 | 4 | 4 | 4 | 37 |
| 33 | 5 | 5 | 5 | 5 | 5 | 5 | 5 | 5 | 5 | 45 |
| 34 | 4 | 5 | 5 | 5 | 5 | 5 | 5 | 5 | 5 | 44 |
| 35 | 5 | 4 | 4 | 4 | 4 | 4 | 4 | 4 | 4 | 37 |
| 36 | 5 | 4 | 4 | 4 | 4 | 4 | 4 | 5 | 4 | 38 |
| 37 | 5 | 4 | 4 | 4 | 4 | 4 | 4 | 4 | 4 | 37 |
| 38 | 4 | 4 | 4 | 4 | 4 | 4 | 4 | 5 | 4 | 37 |
| 39 | 4 | 4 | 4 | 4 | 4 | 4 | 4 | 5 | 4 | 37 |
| 40 | 5 | 4 | 4 | 5 | 4 | 4 | 4 | 4 | 4 | 38 |

| | | | | | | | | | | |
|----|---|---|---|---|---|---|---|---|---|----|
| 41 | 4 | 4 | 4 | 5 | 4 | 4 | 4 | 4 | 4 | 37 |
| 42 | 5 | 5 | 5 | 4 | 5 | 5 | 5 | 5 | 5 | 44 |
| 43 | 5 | 4 | 4 | 4 | 4 | 4 | 4 | 4 | 4 | 37 |
| 44 | 5 | 5 | 5 | 4 | 5 | 5 | 5 | 5 | 5 | 44 |
| 45 | 4 | 5 | 5 | 4 | 5 | 5 | 5 | 5 | 5 | 43 |
| 46 | 4 | 4 | 4 | 4 | 4 | 4 | 4 | 4 | 4 | 36 |
| 47 | 4 | 4 | 4 | 4 | 4 | 4 | 4 | 4 | 4 | 36 |
| 48 | 5 | 5 | 5 | 5 | 5 | 4 | 5 | 5 | 5 | 44 |
| 49 | 4 | 4 | 4 | 5 | 4 | 4 | 5 | 5 | 4 | 39 |
| 50 | 5 | 5 | 5 | 4 | 5 | 5 | 4 | 4 | 5 | 42 |

b) Modal Sosial (X)

| RESP | P10 | P11 | P12 | P13 | P14 | P15 | TOTAL |
|------|-----|-----|-----|-----|-----|-----|-------|
| 1 | 4 | 4 | 4 | 4 | 4 | 4 | 24 |
| 2 | 4 | 4 | 4 | 4 | 4 | 3 | 23 |
| 3 | 5 | 5 | 5 | 5 | 5 | 5 | 30 |
| 4 | 5 | 4 | 5 | 5 | 5 | 4 | 28 |
| 5 | 4 | 5 | 4 | 4 | 4 | 5 | 26 |
| 6 | 4 | 5 | 4 | 4 | 4 | 4 | 25 |
| 7 | 4 | 5 | 4 | 4 | 4 | 4 | 25 |
| 8 | 4 | 4 | 4 | 4 | 4 | 4 | 24 |
| 9 | 4 | 4 | 4 | 4 | 4 | 5 | 25 |
| 10 | 4 | 5 | 4 | 4 | 4 | 4 | 25 |
| 11 | 4 | 4 | 4 | 4 | 4 | 4 | 24 |
| 12 | 5 | 5 | 5 | 5 | 5 | 5 | 30 |
| 13 | 4 | 5 | 4 | 4 | 4 | 4 | 25 |
| 14 | 5 | 5 | 5 | 5 | 5 | 5 | 30 |
| 15 | 5 | 4 | 5 | 5 | 5 | 4 | 28 |
| 16 | 4 | 4 | 4 | 4 | 4 | 4 | 24 |
| 17 | 4 | 4 | 4 | 4 | 4 | 4 | 24 |
| 18 | 5 | 5 | 5 | 4 | 4 | 5 | 28 |
| 19 | 5 | 5 | 4 | 5 | 4 | 5 | 28 |
| 20 | 4 | 4 | 5 | 5 | 5 | 5 | 28 |
| 21 | 4 | 4 | 4 | 4 | 4 | 5 | 25 |
| 22 | 4 | 4 | 5 | 5 | 5 | 5 | 28 |
| 23 | 4 | 4 | 4 | 4 | 4 | 4 | 24 |
| 24 | 4 | 4 | 3 | 3 | 4 | 4 | 22 |
| 25 | 4 | 4 | 4 | 4 | 4 | 5 | 25 |
| 26 | 5 | 5 | 4 | 5 | 4 | 5 | 28 |
| 27 | 5 | 5 | 5 | 4 | 4 | 5 | 28 |
| 28 | 4 | 4 | 4 | 4 | 4 | 4 | 24 |

| | | | | | | | |
|----|---|---|---|---|---|---|----|
| 29 | 4 | 4 | 4 | 4 | 4 | 4 | 24 |
| 30 | 4 | 4 | 4 | 4 | 4 | 5 | 25 |
| 31 | 4 | 4 | 4 | 4 | 4 | 4 | 24 |
| 32 | 4 | 4 | 3 | 4 | 4 | 4 | 23 |
| 33 | 5 | 5 | 5 | 5 | 5 | 5 | 30 |
| 34 | 5 | 5 | 4 | 5 | 5 | 4 | 28 |
| 35 | 4 | 4 | 5 | 4 | 4 | 5 | 26 |
| 36 | 4 | 4 | 4 | 5 | 4 | 5 | 26 |
| 37 | 4 | 4 | 4 | 4 | 4 | 5 | 25 |
| 38 | 4 | 4 | 4 | 4 | 4 | 4 | 24 |
| 39 | 4 | 4 | 5 | 5 | 4 | 4 | 26 |
| 40 | 4 | 4 | 4 | 5 | 4 | 5 | 26 |
| 41 | 4 | 4 | 4 | 4 | 5 | 5 | 26 |
| 42 | 5 | 5 | 5 | 5 | 5 | 4 | 29 |
| 43 | 5 | 5 | 4 | 5 | 5 | 5 | 29 |
| 44 | 4 | 5 | 5 | 4 | 4 | 5 | 27 |
| 45 | 4 | 4 | 5 | 4 | 4 | 5 | 26 |
| 46 | 4 | 4 | 5 | 4 | 5 | 4 | 26 |
| 47 | 4 | 4 | 4 | 4 | 5 | 4 | 25 |
| 48 | 4 | 4 | 4 | 4 | 5 | 5 | 26 |
| 49 | 5 | 4 | 5 | 4 | 4 | 5 | 27 |
| 50 | 5 | 5 | 4 | 4 | 4 | 5 | 27 |

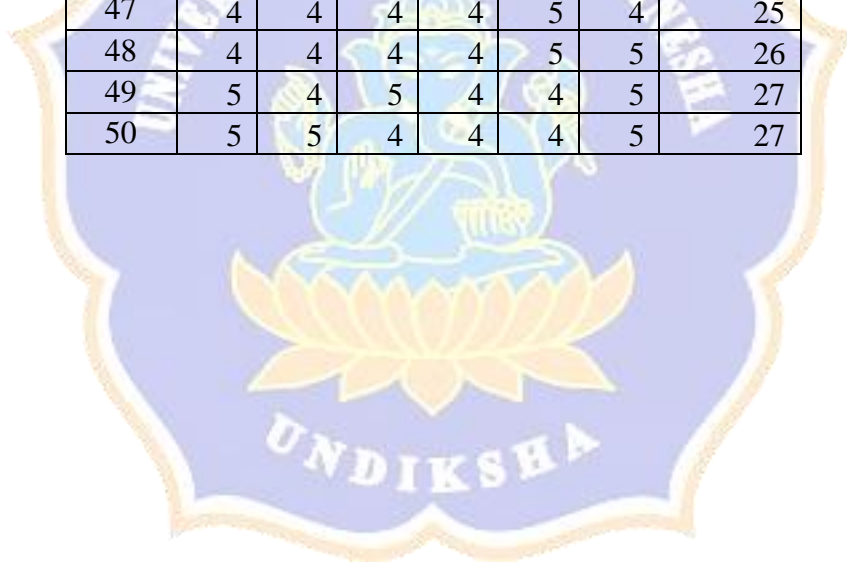

Lampiran 4. Hasil Output Uji Validitas dan Reliabilitas

a) Hasil Output Validitas Keberlanjutan Gapoktan (Y)

| | | Correlations | | | | | | | | | |
|-------|---------------------|--------------|---------|---------|--------|---------|--------|--------|--------|---------|--------|
| | | P1 | P2 | P3 | P4 | P5 | P6 | P7 | P8 | P9 | TOTAL |
| P1 | Pearson Correlation | 1 | .459** | .459** | .233 | .459** | .300* | .462** | .215 | .459** | .560** |
| | Sig. (2-tailed) | | .001 | .001 | .103 | .001 | .034 | .001 | .134 | .001 | .000 |
| | N | 50 | 50 | 50 | 50 | 50 | 50 | 50 | 50 | 50 | 50 |
| P2 | Pearson Correlation | .459** | 1 | 1.000** | .320* | 1.000** | .703** | .814** | .578** | 1.000** | .944** |
| | Sig. (2-tailed) | .001 | | .000 | .023 | .000 | .000 | .000 | .000 | .000 | .000 |
| | N | 50 | 50 | 50 | 50 | 50 | 50 | 50 | 50 | 50 | 50 |
| P3 | Pearson Correlation | .459** | 1.000** | 1 | .320* | 1.000** | .703** | .814** | .578** | 1.000** | .944** |
| | Sig. (2-tailed) | .001 | .000 | | .023 | .000 | .000 | .000 | .000 | .000 | .000 |
| | N | 50 | 50 | 50 | 50 | 50 | 50 | 50 | 50 | 50 | 50 |
| P4 | Pearson Correlation | .233 | .320* | .320* | 1 | .320* | .480** | .312* | .342* | .320* | .517** |
| | Sig. (2-tailed) | .103 | .023 | .023 | | .023 | .000 | .027 | .015 | .023 | .000 |
| | N | 50 | 50 | 50 | 50 | 50 | 50 | 50 | 50 | 50 | 50 |
| P5 | Pearson Correlation | .459** | 1.000** | 1.000** | .320* | 1 | .703** | .814** | .578** | 1.000** | .944** |
| | Sig. (2-tailed) | .001 | .000 | .000 | .023 | | .000 | .000 | .000 | .000 | .000 |
| | N | 50 | 50 | 50 | 50 | 50 | 50 | 50 | 50 | 50 | 50 |
| P6 | Pearson Correlation | .300* | .703** | .703** | .480** | .703** | 1 | .606** | .653** | .703** | .812** |
| | Sig. (2-tailed) | .034 | .000 | .000 | .000 | .000 | | .000 | .000 | .000 | .000 |
| | N | 50 | 50 | 50 | 50 | 50 | 50 | 50 | 50 | 50 | 50 |
| P7 | Pearson Correlation | .462** | .814** | .814** | .312* | .814** | .606** | 1 | .673** | .814** | .866** |
| | Sig. (2-tailed) | .001 | .000 | .000 | .027 | .000 | .000 | | .000 | .000 | .000 |
| | N | 50 | 50 | 50 | 50 | 50 | 50 | 50 | 50 | 50 | 50 |
| P8 | Pearson Correlation | .215 | .578** | .578** | .342* | .578** | .653** | .673** | 1 | .578** | .718** |
| | Sig. (2-tailed) | .134 | .000 | .000 | .015 | .000 | .000 | .000 | | .000 | .000 |
| | N | 50 | 50 | 50 | 50 | 50 | 50 | 50 | 50 | 50 | 50 |
| P9 | Pearson Correlation | .459** | 1.000** | 1.000** | .320* | 1.000** | .703** | .814** | .578** | 1 | .944** |
| | Sig. (2-tailed) | .001 | .000 | .000 | .023 | .000 | .000 | .000 | .000 | | .000 |
| | N | 50 | 50 | 50 | 50 | 50 | 50 | 50 | 50 | 50 | 50 |
| TOTAL | Pearson Correlation | .560** | .944** | .944** | .517** | .944** | .812** | .866** | .718** | .944** | 1 |
| | Sig. (2-tailed) | .000 | .000 | .000 | .000 | .000 | .000 | .000 | .000 | .000 | |
| | N | 50 | 50 | 50 | 50 | 50 | 50 | 50 | 50 | 50 | 50 |

** . Correlation is significant at the 0.01 level (2-tailed).

* . Correlation is significant at the 0.05 level (2-tailed).

b) Hasil Output Validitas Modal Sosial (X)

| | | Correlations | | | | | | |
|-------|---------------------|---------------------|--------|--------|--------|--------|--------|--------|
| | | P10 | P11 | P12 | P13 | P14 | P15 | TOTAL |
| P10 | Pearson Correlation | 1 | .600** | .446** | .567** | .429** | .284* | .800** |
| | Sig. (2-tailed) | | .000 | .001 | .000 | .002 | .046 | .000 |
| | N | 50 | 50 | 50 | 50 | 50 | 50 | 50 |
| P11 | Pearson Correlation | .600** | 1 | .201 | .300* | .145 | .232 | .595** |
| | Sig. (2-tailed) | .000 | | .161 | .034 | .313 | .105 | .000 |
| | N | 50 | 50 | 50 | 50 | 50 | 50 | 50 |
| P12 | Pearson Correlation | .446** | .201 | 1 | .483** | .446** | .310* | .717** |
| | Sig. (2-tailed) | .001 | .161 | | .000 | .001 | .028 | .000 |
| | N | 50 | 50 | 50 | 50 | 50 | 50 | 50 |
| P13 | Pearson Correlation | .567** | .300* | .483** | 1 | .567** | .260 | .773** |
| | Sig. (2-tailed) | .000 | .034 | .000 | | .000 | .068 | .000 |
| | N | 50 | 50 | 50 | 50 | 50 | 50 | 50 |
| P14 | Pearson Correlation | .429** | .145 | .446** | .567** | 1 | .122 | .649** |
| | Sig. (2-tailed) | .002 | .313 | .001 | .000 | | .400 | .000 |
| | N | 50 | 50 | 50 | 50 | 50 | 50 | 50 |
| P15 | Pearson Correlation | .284* | .232 | .310* | .260 | .122 | 1 | .560** |
| | Sig. (2-tailed) | .046 | .105 | .028 | .068 | .400 | | .000 |
| | N | 50 | 50 | 50 | 50 | 50 | 50 | 50 |
| TOTAL | Pearson Correlation | .800** | .595** | .717** | .773** | .649** | .560** | 1 |
| | Sig. (2-tailed) | .000 | .000 | .000 | .000 | .000 | .000 | |
| | N | 50 | 50 | 50 | 50 | 50 | 50 | 50 |

** . Correlation is significant at the 0.01 level (2-tailed).

* . Correlation is significant at the 0.05 level (2-tailed).

a) Hasil Output Realibilitas Keberlanjutan Gapoktan (Y)

Case Processing Summary

| | | N | % |
|-------|-----------------------|----|-------|
| Cases | Valid | 50 | 100.0 |
| | Excluded ^a | 0 | .0 |
| | Total | 50 | 100.0 |

a. Listwise deletion based on all variables in the procedure.

Reliability Statistics

| Cronbach's | |
|------------|------------|
| Alpha | N of Items |
| .929 | 9 |

b) Hasil Output Realibilitas Modal Sosial (X)

Case Processing Summary

| | | N | % |
|-------|-----------------------|----|-------|
| Cases | Valid | 50 | 100.0 |
| | Excluded ^a | 0 | .0 |
| | Total | 50 | 100.0 |

a. Listwise deletion based on all variables in the procedure.

Reliability Statistics

| Cronbach's | |
|------------|------------|
| Alpha | N of Items |
| .766 | 6 |

Lampiran 5.Rekaptulasi Hasil Uji Validitas Dan Realibitas

1. Uji Validitas

Suatu instrument dapat dikatakan valid, jika pernyataan yang ada pada kuesioner mampu mengungkapkan dengan pasti apa yang diteliti. Untuk menentukan apakah suatu item layak digunakan atau tidak dengan melakukan uji signifikansi koefisien korelasi pada taraf signifikansi 0,05 yang dapat diartikan bahwa, suatu item dianggap valid jika r berkorelasi terhadap skor total item. Dalam penelitian ini melakukan uji validitas menggunakan bantuan SPSS *for windows*. Adapun hasil uji validitas yang dilakukan pada 107 sampel yang disajikan dalam tabel 5.1 sebagai berikut :

Tabel 5.1

| Pernyataan | r-hitung | r-tabel (0.05) | Nilai Signifikansi | Keterangan |
|-----------------------------------|----------|----------------|--------------------|------------|
| Keberlanjutan Gapoktan (Y) | | | | |
| Y1 | 0.568 | 0.108 | 0.000 | Valid |
| Y2 | 0.843 | 0.108 | 0.000 | Valid |
| Y3 | 0.843 | 0.108 | 0.000 | Valid |
| Y4 | 0.647 | 0.108 | 0.000 | Valid |
| Y5 | 0.800 | 0.108 | 0.000 | Valid |
| Y6 | 0.759 | 0.108 | 0.000 | Valid |
| Y7 | 0.722 | 0.108 | 0.000 | Valid |
| Y8 | 0.672 | 0.108 | 0.000 | Valid |
| Y9 | 0.843 | 0.108 | 0.000 | Valid |
| Modal Sosial (X) | | | | |
| X1 | 0.762 | 0.108 | 0.000 | Valid |
| X2 | 0.600 | 0.108 | 0.000 | Valid |
| X3 | 0.693 | 0.108 | 0.000 | Valid |

| | | | | |
|----|-------|-------|-------|-------|
| X4 | 0.726 | 0.108 | 0.000 | Valid |
| X5 | 0.714 | 0.108 | 0.000 | Valid |
| X6 | 0.589 | 0.108 | 0.000 | Valid |

(Sumber: Peneliti, data diolah, 2023)

Setelah dilakukan uji validitas, didapatkan hasil bahwa seluruh item dinyatakan valid.

2. Uji Reabilitas

Uji reliabilitas dilakukan untuk menentukan rentang suatu kuesioner dapat dipercaya dan digunakan secara berulang sebagai instrument penelitian. Uji reliabilitas hanya dapat dilakukan pada item yang telah teruji validitasnya. Uji reliabilitas dapat dilakukan secara bersamaan terhadap seluruh butir pertanyaan. Jika nilai Alpha > 0,60 maka dikatakan reliabel dengan menggunakan bantuan SPSS *for windows*. Apabila nilai Alpha < 0,60 maka dikatakan tidak reliabel. Adapun hasil uji realibilitas yang dilakukan pada 107 sampel, disajikan pada tabel 5.2 sebagai berikut :

Tabel 5.1

Uji Realibilitas

| Variabel | Cronbach's Alpha | Item | Keterangan |
|----------------------------|------------------|------|------------|
| Keberlanjutan Gapoktan (Y) | 0.898 | 9 | Reliabel |
| Modal Sosial (X) | 0.766 | 6 | Reliabel |

Lampiran 6. Hasil Data Kuesioner

| NO | NAMA ANGGOTA | NAMA KELOMPOK |
|-----------|---------------------|----------------------|
| 1 | Made Budi Artawan | Widya Mekar Sari |
| 2 | Putu Mustara | Widya Mekar Sari |
| 3 | Dewa Putu Suarsana | Widya Mekar Sari |
| 4 | Made Sini | Widya Mekar Sari |
| 5 | Ketut Sugata | Widya Mekar Sari |
| 6 | Putu Sukirta | Widya Mekar Sari |
| 7 | Nyoman Suastika | Widya Mekar Sari |
| 8 | Nyoman Pastika | Widya Mekar Sari |
| 9 | Kadek Sama | Widya Mekar Sari |
| 10 | Ketut Windia | Widya Mekar Sari |
| 11 | Putu Ratnaya | Widya Mekar Sari |
| 12 | Dewa Ketut Darmada | Widya Mekar Sari |
| 13 | Nengah Wirnata | Widya Mekar Sari |
| 14 | Wayan Merdana | Widya Mekar Sari |
| 15 | Putu Adnyana | Widya Mekar Sari |
| 16 | Made Susana | Supala |
| 17 | Putu Dana | Supala |
| 18 | Ida Kade Renes | Supala |
| 19 | Ida Ketut Widiasa | Supala |
| 20 | Nyoman Diasa | Supala |
| 21 | Nyoman Yasa | Supala |
| 22 | Made Oka | Supala |
| 23 | Ketut Semita | Supala |
| 24 | Nyoman Tamba | Supala |
| 25 | Kadek Maret | Supala |
| 26 | Putu Raka | Supala |
| 27 | Komang Suwenda | Supala |
| 28 | Putu Astika | Supala |
| 29 | Made Kama | Supala |
| 30 | Ida Putu Semadi | Supala |
| 31 | Made Sudarsana | Supala |
| 32 | Ketut Ruma Jaya | Supala |
| 33 | Made Suarjana | Supala |
| 34 | Made Santika | Supala |
| 35 | Komang Artawan | Supala |
| 36 | Made Suarjana | Sari Amerta |
| 37 | Ketut Wirawan | Sari Amerta |
| 38 | Nyoman Dana | Sari Amerta |
| 39 | Putu Raka | Sari Amerta |
| 40 | Made Astika | Sari Amerta |

| | | |
|----|---------------------|------------------|
| 41 | Kadek Artawan | Sari Amerta |
| 42 | Ida Merta | Sari Amerta |
| 43 | Nyoman Parta | Sari Amerta |
| 44 | Ketut Suwita | Sari Amerta |
| 45 | Putu Manggu | Sari Amerta |
| 46 | Ketut Endra | Sari Amerta |
| 47 | Kadek Budi | Sari Amerta |
| 48 | Gede Artawan | Sari Amerta |
| 49 | Made Neta | Sari Amerta |
| 50 | Kadek Mustanda | Sari Amerta |
| 51 | Putu Mustini | KWT Abadi |
| 52 | Luh Muliani | KWT Abadi |
| 53 | Komang Sudiani | KWT Abadi |
| 54 | Kadek Artini | KWT Abadi |
| 55 | Luh Sari | KWT Abadi |
| 56 | Luh Suci | KWT Abadi |
| 57 | Luh Payani | KWT Abadi |
| 58 | Putu Sutisni | KWT Abadi |
| 59 | Putu Sudarini | KWT Abadi |
| 60 | Luh Tirta | KWT Abadi |
| 61 | Lidya Ondang | KWT Abadi |
| 62 | Putu Darmiati | KWT Abadi |
| 63 | Ketut Budiani | KWT Abadi |
| 64 | Anak Agung Anggreni | KWT Maju |
| 65 | Nyoman Mastini | KWT Maju |
| 66 | Made Derni | KWT Maju |
| 67 | Putu Kerti | KWT Maju |
| 68 | Jro Kayan Mendri | KWT Maju |
| 69 | Wayan Suhartini | KWT Maju |
| 70 | Luh Anggardani | KWT Maju |
| 71 | Ketut Sayu | KWT Maju |
| 72 | Ketut Rebo | KWT Maju |
| 73 | Nyoman Murni | KWT Maju |
| 74 | Ketut Mudari | KWT Maju |
| 75 | Putu Yasmini | KWT Maju |
| 76 | Luh Karpani | KWT Maju |
| 77 | Putu Rusdiani | KWT Maju |
| 78 | Putu Sudarini | KWT Maju |
| 79 | Putu Sutisni | KWT Maju |
| 80 | Luh Mariani | KWT Maju |
| 81 | Komang Budiani | KWT Melati Putih |
| 82 | Nyoman Suani | KWT Melati Putih |
| 83 | Ketut Ariasi | KWT Melati Putih |

| | | |
|-----|-------------------|------------------|
| 84 | Made Suastini | KWT Melati Putih |
| 85 | Putu Yasmini | KWT Melati Putih |
| 86 | Luh Tina Asih | KWT Melati Putih |
| 87 | Kayan Gunari | KWT Melati Putih |
| 88 | Luh Manik | KWT Melati Putih |
| 89 | Nyoman Murni | KWT Melati Putih |
| 90 | Putu Sumitri | KWT Melati Putih |
| 91 | Putu Garen | KWT Melati Putih |
| 92 | Putu Leha Sutami | KWT Rukun |
| 93 | Made Reni | KWT Rukun |
| 94 | Desak Winten | KWT Rukun |
| 95 | Mas Juliani | KWT Rukun |
| 96 | Komang Suciariani | KWT Rukun |
| 97 | Nyoman Darmini | KWT Rukun |
| 98 | Dayu Alit | KWT Rukun |
| 99 | Swastini | KWT Rukun |
| 100 | Luh Sadya | KWT Rukun |
| 101 | Komang Sukeni | KWT Rukun |
| 102 | Jro Sariasih | KWT Rukun |
| 103 | Dayu Merta | KWT Rukun |
| 104 | Made Derni | KWT Rukun |
| 105 | Desak Maniasih | KWT Rukun |
| 106 | Putu Serining | KWT Rukun |
| 107 | Komang Ayu Astini | KWT Rukun |



| | | | | | | | | | | |
|-----|---|---|---|---|---|---|---|---|---|----|
| 86 | 4 | 4 | 4 | 4 | 4 | 4 | 4 | 4 | 4 | 36 |
| 87 | 5 | 5 | 5 | 5 | 5 | 4 | 5 | 5 | 5 | 44 |
| 88 | 4 | 4 | 4 | 4 | 4 | 4 | 5 | 5 | 4 | 38 |
| 89 | 4 | 4 | 4 | 4 | 4 | 4 | 4 | 4 | 4 | 36 |
| 90 | 4 | 4 | 4 | 4 | 4 | 4 | 4 | 4 | 4 | 36 |
| 91 | 5 | 5 | 5 | 5 | 5 | 5 | 5 | 5 | 5 | 45 |
| 92 | 5 | 5 | 5 | 5 | 5 | 5 | 5 | 5 | 5 | 45 |
| 93 | 4 | 5 | 5 | 4 | 4 | 4 | 4 | 5 | 5 | 40 |
| 94 | 4 | 5 | 5 | 4 | 4 | 4 | 4 | 5 | 5 | 40 |
| 95 | 4 | 5 | 5 | 4 | 4 | 4 | 4 | 5 | 5 | 40 |
| 96 | 4 | 5 | 5 | 4 | 4 | 4 | 4 | 4 | 5 | 39 |
| 97 | 4 | 4 | 4 | 4 | 4 | 4 | 4 | 4 | 4 | 36 |
| 98 | 5 | 5 | 5 | 4 | 4 | 4 | 4 | 5 | 5 | 41 |
| 99 | 5 | 4 | 4 | 5 | 5 | 5 | 5 | 5 | 4 | 42 |
| 100 | 5 | 5 | 5 | 5 | 5 | 5 | 5 | 5 | 5 | 45 |
| 101 | 5 | 4 | 4 | 4 | 4 | 4 | 4 | 4 | 4 | 37 |
| 102 | 5 | 3 | 3 | 4 | 4 | 4 | 4 | 4 | 3 | 34 |
| 103 | 4 | 4 | 4 | 4 | 4 | 4 | 4 | 5 | 4 | 37 |
| 104 | 4 | 4 | 4 | 4 | 4 | 4 | 4 | 4 | 4 | 36 |
| 105 | 5 | 5 | 5 | 4 | 4 | 4 | 4 | 4 | 5 | 40 |
| 106 | 5 | 4 | 4 | 5 | 5 | 5 | 5 | 5 | 4 | 42 |
| 107 | 5 | 4 | 4 | 5 | 5 | 5 | 5 | 4 | 4 | 41 |

2. Modal Sosial (X)

| RESP | X1 | X2 | X3 | X4 | X5 | X6 | TOTAL |
|------|----|----|----|----|----|----|-------|
| 1 | 5 | 5 | 3 | 4 | 5 | 5 | 27 |
| 2 | 5 | 5 | 5 | 5 | 5 | 4 | 29 |
| 3 | 4 | 5 | 4 | 4 | 4 | 5 | 26 |
| 4 | 4 | 5 | 4 | 4 | 4 | 4 | 25 |
| 5 | 4 | 5 | 4 | 4 | 4 | 5 | 26 |
| 6 | 4 | 4 | 4 | 4 | 4 | 4 | 24 |
| 7 | 4 | 4 | 4 | 4 | 4 | 3 | 23 |
| 8 | 4 | 5 | 4 | 4 | 4 | 4 | 25 |
| 9 | 5 | 5 | 5 | 5 | 5 | 4 | 29 |
| 10 | 5 | 5 | 5 | 5 | 5 | 5 | 30 |
| 11 | 4 | 4 | 4 | 4 | 4 | 4 | 24 |
| 12 | 4 | 4 | 4 | 4 | 4 | 4 | 24 |
| 13 | 4 | 5 | 4 | 4 | 4 | 5 | 26 |
| 14 | 4 | 4 | 4 | 4 | 4 | 4 | 24 |
| 15 | 4 | 4 | 4 | 4 | 4 | 3 | 23 |
| 16 | 5 | 5 | 5 | 5 | 5 | 5 | 30 |

| | | | | | | | |
|----|---|---|---|---|---|---|----|
| 17 | 5 | 4 | 5 | 5 | 5 | 4 | 28 |
| 18 | 4 | 5 | 4 | 4 | 4 | 5 | 26 |
| 19 | 4 | 5 | 4 | 4 | 4 | 4 | 25 |
| 20 | 4 | 5 | 4 | 4 | 4 | 4 | 25 |
| 21 | 4 | 4 | 4 | 4 | 4 | 4 | 24 |
| 22 | 4 | 4 | 4 | 4 | 4 | 5 | 25 |
| 23 | 4 | 5 | 4 | 4 | 4 | 4 | 25 |
| 24 | 4 | 4 | 4 | 4 | 4 | 4 | 24 |
| 25 | 5 | 5 | 5 | 5 | 5 | 5 | 30 |
| 26 | 4 | 5 | 4 | 4 | 4 | 4 | 25 |
| 27 | 5 | 5 | 5 | 5 | 5 | 5 | 30 |
| 28 | 5 | 4 | 5 | 5 | 5 | 4 | 28 |
| 29 | 4 | 4 | 4 | 4 | 4 | 4 | 24 |
| 30 | 4 | 4 | 4 | 4 | 4 | 4 | 24 |
| 31 | 5 | 5 | 5 | 4 | 4 | 5 | 28 |
| 32 | 5 | 5 | 4 | 5 | 4 | 5 | 28 |
| 33 | 4 | 4 | 5 | 5 | 5 | 5 | 28 |
| 34 | 4 | 4 | 4 | 4 | 4 | 5 | 25 |
| 35 | 4 | 4 | 5 | 5 | 5 | 5 | 28 |
| 36 | 4 | 4 | 4 | 4 | 4 | 4 | 24 |
| 37 | 4 | 4 | 3 | 3 | 4 | 4 | 22 |
| 38 | 4 | 4 | 4 | 4 | 4 | 5 | 25 |
| 39 | 5 | 5 | 4 | 5 | 4 | 5 | 28 |
| 40 | 5 | 5 | 5 | 4 | 4 | 5 | 28 |
| 41 | 4 | 4 | 4 | 4 | 4 | 4 | 24 |
| 42 | 4 | 4 | 4 | 4 | 4 | 4 | 24 |
| 43 | 4 | 4 | 4 | 4 | 4 | 5 | 25 |
| 44 | 4 | 4 | 4 | 4 | 4 | 4 | 24 |
| 45 | 4 | 4 | 3 | 4 | 4 | 4 | 23 |
| 46 | 5 | 5 | 5 | 5 | 5 | 5 | 30 |
| 47 | 5 | 5 | 4 | 5 | 5 | 4 | 28 |
| 48 | 4 | 4 | 5 | 4 | 4 | 5 | 26 |
| 49 | 4 | 4 | 4 | 5 | 4 | 5 | 26 |
| 50 | 4 | 4 | 4 | 4 | 4 | 5 | 25 |
| 51 | 4 | 4 | 4 | 4 | 4 | 4 | 24 |
| 52 | 4 | 4 | 5 | 5 | 4 | 4 | 26 |
| 53 | 4 | 4 | 4 | 5 | 4 | 5 | 26 |
| 54 | 4 | 4 | 5 | 5 | 4 | 4 | 26 |
| 55 | 5 | 5 | 5 | 5 | 5 | 5 | 30 |
| 56 | 4 | 4 | 4 | 4 | 4 | 5 | 25 |
| 57 | 5 | 5 | 4 | 4 | 4 | 5 | 27 |
| 58 | 5 | 5 | 4 | 4 | 4 | 4 | 26 |
| 59 | 4 | 4 | 4 | 4 | 4 | 4 | 24 |

| | | | | | | | |
|-----|---|---|---|---|---|---|----|
| 60 | 4 | 4 | 4 | 4 | 4 | 4 | 24 |
| 61 | 5 | 5 | 4 | 4 | 5 | 5 | 28 |
| 62 | 4 | 5 | 5 | 5 | 5 | 5 | 29 |
| 63 | 5 | 4 | 5 | 5 | 5 | 5 | 29 |
| 64 | 4 | 4 | 4 | 4 | 5 | 5 | 26 |
| 65 | 5 | 4 | 4 | 4 | 5 | 5 | 27 |
| 66 | 4 | 4 | 4 | 4 | 4 | 4 | 24 |
| 67 | 3 | 4 | 4 | 4 | 4 | 4 | 23 |
| 68 | 4 | 4 | 4 | 4 | 5 | 5 | 26 |
| 69 | 4 | 5 | 5 | 5 | 5 | 5 | 29 |
| 70 | 5 | 5 | 5 | 5 | 5 | 5 | 30 |
| 71 | 4 | 4 | 4 | 4 | 4 | 4 | 24 |
| 72 | 4 | 4 | 4 | 4 | 4 | 4 | 24 |
| 73 | 4 | 4 | 4 | 4 | 5 | 5 | 26 |
| 74 | 4 | 4 | 4 | 4 | 4 | 4 | 24 |
| 75 | 3 | 4 | 4 | 4 | 4 | 4 | 23 |
| 76 | 5 | 5 | 4 | 4 | 5 | 5 | 28 |
| 77 | 4 | 5 | 4 | 4 | 4 | 4 | 25 |
| 78 | 5 | 4 | 5 | 5 | 5 | 5 | 29 |
| 79 | 4 | 4 | 4 | 4 | 5 | 5 | 26 |
| 80 | 4 | 4 | 5 | 5 | 5 | 5 | 28 |
| 81 | 4 | 4 | 5 | 5 | 4 | 4 | 26 |
| 82 | 5 | 4 | 4 | 4 | 4 | 4 | 25 |
| 83 | 4 | 4 | 4 | 4 | 5 | 5 | 26 |
| 84 | 4 | 4 | 5 | 5 | 4 | 4 | 26 |
| 85 | 5 | 5 | 5 | 5 | 5 | 5 | 30 |
| 86 | 4 | 4 | 5 | 4 | 5 | 5 | 27 |
| 87 | 5 | 5 | 5 | 4 | 5 | 5 | 29 |
| 88 | 4 | 5 | 5 | 4 | 4 | 4 | 26 |
| 89 | 4 | 4 | 4 | 4 | 4 | 4 | 24 |
| 90 | 4 | 4 | 4 | 4 | 4 | 4 | 24 |
| 91 | 5 | 5 | 5 | 4 | 5 | 4 | 28 |
| 92 | 5 | 5 | 5 | 5 | 5 | 4 | 29 |
| 93 | 4 | 4 | 5 | 5 | 4 | 4 | 26 |
| 94 | 4 | 4 | 4 | 4 | 4 | 4 | 24 |
| 95 | 4 | 4 | 4 | 4 | 4 | 4 | 24 |
| 96 | 4 | 4 | 5 | 4 | 5 | 4 | 26 |
| 97 | 4 | 4 | 4 | 4 | 5 | 4 | 25 |
| 98 | 4 | 4 | 4 | 4 | 5 | 5 | 26 |
| 99 | 5 | 5 | 5 | 5 | 5 | 4 | 29 |
| 100 | 5 | 5 | 4 | 5 | 5 | 5 | 29 |
| 101 | 4 | 5 | 5 | 4 | 4 | 5 | 27 |
| 102 | 4 | 4 | 5 | 4 | 4 | 5 | 26 |

| | | | | | | | |
|-----|---|---|---|---|---|---|----|
| 103 | 4 | 4 | 5 | 4 | 5 | 4 | 26 |
| 104 | 4 | 4 | 4 | 4 | 5 | 4 | 25 |
| 105 | 4 | 4 | 4 | 4 | 5 | 5 | 26 |
| 106 | 5 | 4 | 5 | 4 | 4 | 5 | 27 |
| 107 | 5 | 5 | 4 | 4 | 4 | 5 | 27 |



Lampiran 8. Deskripsi Data

1. Modal Sosial (X)

| No | Indikator | Jumlah Item (N) | Total Skor | Rata - Rata | Persentase |
|-------|-------------|-----------------|------------|-------------|------------|
| 1 | Jaringan | 2 | 838 | 3.91 | 31.80% |
| 2 | Kepercayaan | 2 | 898 | 4.19 | 23.00% |
| 3 | Norma | 2 | 901 | 4.21 | 34.20% |
| Total | | 6 | 2637 | 12.31 | 1 |

2. Keberlanjutan Gapoktan

| No | Indikator | Jumlah Item (N) | Total Skor | Rata - Rata | Persentase |
|-------|-----------------------|-----------------|------------|-------------|------------|
| 1 | Kohesivitas Kelompok | 3 | 1408 | 4.38 | 34.00% |
| 2 | Komitmen | 2 | 915 | 4.27 | 22.10% |
| 3 | Interpendensi Positif | 2 | 872 | 4.07 | 21.07% |
| 4 | Program Kerja | 2 | 945 | 4.41 | 11.83% |
| Total | | 9 | 4140 | 17.13 | 1 |

Lampiran 9. Hasil Uji Statistik Deskriptif**Descriptive Statistics**

| | N | Minimum | Maximum | Mean | Std. Deviation |
|----------------------------|-----|---------|---------|-------|----------------|
| Modal Sosial (X) | 107 | 16 | 30 | 24.65 | 3.063 |
| Keberlanjutan Gapoktan (Y) | 107 | 28 | 45 | 38.69 | 3.805 |
| Valid N (listwise) | 107 | | | | |



Lampiran 10. Hasil Output Uji Asumsi Klasik

1. Uji Normalitas

One-Sample Kolmogorov-Smirnov Test

| | | Unstandardized Residual |
|----------------------------------|----------------|-------------------------|
| N | | 107 |
| Normal Parameters ^{a,b} | Mean | .0000000 |
| | Std. Deviation | 3.15915033 |
| Most Extreme Differences | Absolute | .057 |
| | Positive | .045 |
| | Negative | -.057 |
| Test Statistic | | .057 |
| Asymp. Sig. (2-tailed) | | .200 ^{c,d} |

a. Test distribution is Normal.

b. Calculated from data.

c. Lilliefors Significance Correction.

2. Uji Heteroskedastisitas

Coefficients^a

| Model | | Unstandardized Coefficients | | Standardized Coefficients | T | Sig. |
|-------|--------------|-----------------------------|------------|---------------------------|-------|------|
| | | B | Std. Error | Beta | | |
| 1 | (Constant) | 1.901 | 1.423 | | 1.337 | .184 |
| | Modal Sosial | .028 | .057 | .047 | .484 | .629 |

a. Dependent Variable: ABS_RES

Lampiran 11. Hasil Uji t dan Uji F

1. Hasil Uji Statistik t

Coefficients^a

| Model | | Unstandardized Coefficients | | Standardized | t | Sig. |
|-------|--------------|-----------------------------|------------|----------------------|-------|------|
| | | B | Std. Error | Coefficients Beta | | |
| 1 | (Constant) | 21.616 | 2.501 | | 8.644 | .000 |
| | Modal Sosial | .693 | .101 | .557 | 6.880 | .000 |

a. Dependent Variable: Keberlanjutan Gapoktan

2. Hasil Uji F

ANOVA^a

| Model | | Sum of Squares | Df | Mean Square | F | Sig. |
|-------|------------|----------------|-----|-------------|--------|-------------------|
| 1 | Regression | 476.918 | 1 | 476.918 | 47.335 | .000 ^b |
| | Residual | 1057.904 | 105 | 10.075 | | |
| | Total | 1534.822 | 106 | | | |

a. Dependent Variable: Keberlanjutan Gapoktan

b. Predictors: (Constant), Modal Sosial

Lampiran 12. Hasil Analisis Linier Sederhana

Coefficients^a

| Model | | Unstandardized Coefficients | | Standardized | T | Sig. |
|-------|--------------|-----------------------------|------------|----------------------|-------|------|
| | | B | Std. Error | Coefficients Beta | | |
| 1 | (Constant) | 21.616 | 2.501 | | 8.644 | .000 |
| | Modal Sosial | .693 | .101 | .557 | 6.880 | .000 |

a. Dependent Variable: Keberlanjutan Gapoktan



Lampiran 13. Struktur Organisasi Gapoktan

STRUKTUR ORGANISASI GAPOKTAN KUSUMA SARI

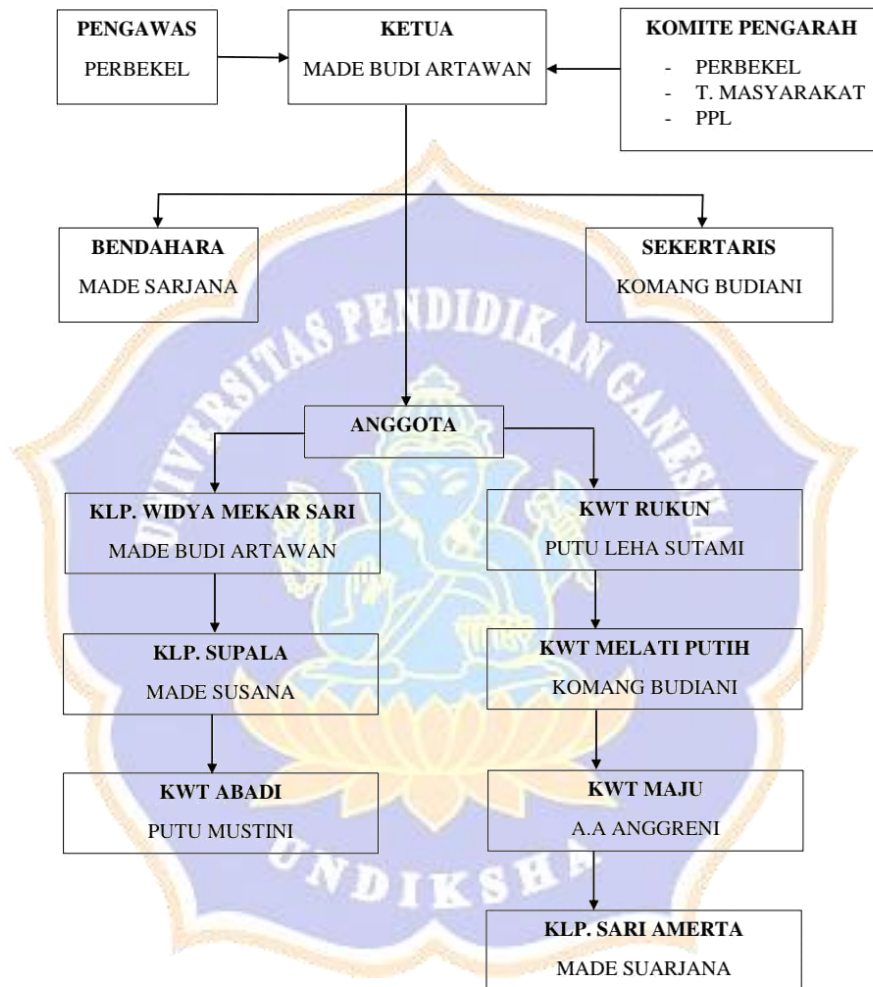

Lampiran 14.Daftar Riwayat Hidup**RIWAYAT HIDUP**

Putu Ria Armelita lahir di Banjar Tegeha pada tanggal 1 Februari 2002. Penulis lahir sebagai anak pertama dari Made Budi Artawan dan Luh Muliani. Penulis berkebangsaan Indonesia dan beragama Hindu. Kini penulis beralamat di Desa Banjar Tegeha, Kecamatan Banjar, Buleleng, Bali. Penulis menyelesaikan Pendidikan Sekolah Dasar di SDN 1

Banjar Tegeha tahun 2013. Selanjutnya, penulis melanjutkan pendidikan di SMPN 1 Banjar tahun 2016. Kemudian, penulis melanjutkan pendidikan di SMA N 2 Banjar tahun 2019. Setelah lulus SMA, penulis melanjutkan Pendidikan ke jenjang perguruan tinggi di Universitas Pendidikan Ganesha. Sampai pada tahap ini penulisan skripsi ini, penulis masih terdaftar sebagai mahasiswa Pendidikan Ekonomi Universitas Pendidikan Ganesha. Penulis telah menyelesaikan skripsi dengan judul **“Pengaruh Modal Sosial Terhadap Keberlanjutan Gabungan Kelompok Tani Di Desa Banjar Tegeha Kecamatan Banjar Kabupaten Buleleng”**.