

LAMPIRAN

1. Struktur Organisasi
a. Kecamatan Sukasada

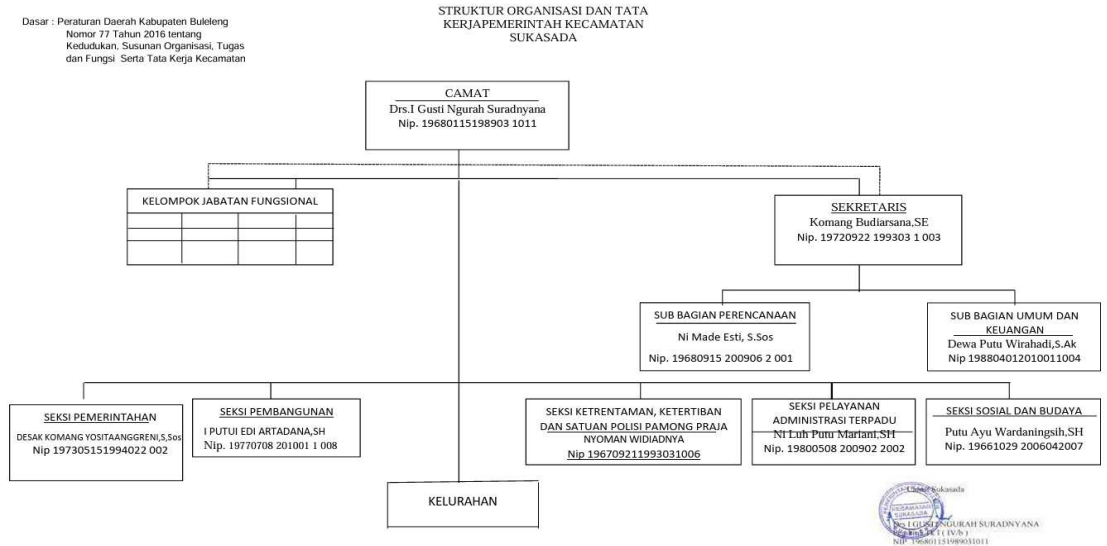

b. Desa di Kecamatan Sukasada

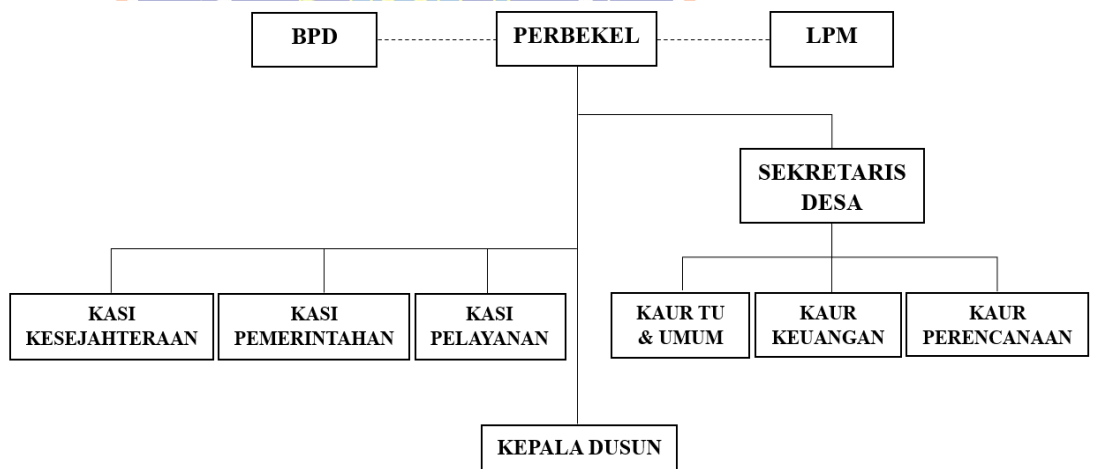

2. Hasil Data Responden

Frequencies

Notes

Output Created	20-APR-2026 21:23:08
Comments	

Input	Data	D:\DATA NOPA_SKRIPSI\PROPOSAL NOPA\data SPSS\olah data kuesioner.sav
	Active Dataset	DataSet1
	Filter	<none>
	Weight	<none>
	Split File	<none>
	N of Rows in Working Data File	45
Missing Value Handling	Definition of Missing	User-defined missing values are treated as missing.
	Cases Used	Statistics are based on all cases with valid data.
Syntax		FREQUENCIES VARIABLES=VAR00002 VAR00001 /STATISTICS=SUM /ORDER=ANALYSIS.
Resources	Processor Time	00:00:00,02
	Elapsed Time	00:00:00,00

		Usia	Jenis Kelamin
N	Valid	45	45
	Missing	0	0
Sum		108	66

Frequency Table

		Frequency	Percent	Valid Percent	Cumulative Percent
Valid	36 - 45 tahun	27	60.0	60.0	60.0
	> 45 tahun	18	40.0	40.0	100.0
Total		45	100.0	100.0	

		Frequency	Percent	Valid Percent	Cumulative Percent
Valid	Laki-laki	24	53.3	53.3	53.3
	Perempuan	21	46.7	46.7	100.0
Total		45	100.0	100.0	

3. Hasil Deskriptif Statistik

Notes		
Output Created		18-APR-2026 22:00:42
Comments		
Input	Data	D:\DATA NOPA_SKRIPSI\PROPOSAL NOPA\data SPSS\olah data kuesioner.sav
	Active Dataset	DataSet0
	Filter	<none>
	Weight	<none>
	Split File	<none>
	N of Rows in Working Data File	45
Missing Value Handling	Definition of Missing	User defined missing values are treated as missing.
	Cases Used	All non-missing data are used.
Syntax		DESCRIPTIVES VARIABLES=TX1 TX2 TX3 TY /STATISTICS=MEAN STDDEV MIN MAX.
Resources	Processor Time	00:00:00,02
	Elapsed Time	00:00:00,00

Descriptive Statistics

	N	Minimum	Maximum	Mean	Std. Deviation
Penerapan SIA	45	17	30	23.04	3.668
Tunjangan Kinerja	45	13	25	19.00	2.629
Komitmen Organisasi	45	16	28	23.20	3.782
Kinerja Keuangan Desa	45	13	25	18.33	3.254
Valid N (listwise)	45				

4. Hasil Uji Normalitas Data

Notes	
Output Created	18-APR-2026 22:12:40
Comments	

Input	Data	D:\DATA NOPA_SKRIPSI\PROPOSAL NOPA\data SPSS\olah data kuesioner.sav
	Active Dataset	DataSet0
	Filter	<none>
	Weight	<none>
	Split File	<none>
	N of Rows in Working Data File	45
Missing Value Handling	Definition of Missing	User-defined missing values are treated as missing.
	Cases Used	Statistics for each test are based on all cases with valid data for the variable(s) used in that test.
Syntax		NPAR TESTS /K-S(NORMAL)=RES_1 /MISSING ANALYSIS.
Resources	Processor Time	00:00:00,03
	Elapsed Time	00:00:00,01
	Number of Cases Allowed ^a	393216

a. Based on availability of workspace memory.



One-Sample Kolmogorov-Smirnov Test

		Unstandardized Residual
N		45
Normal Parameters ^{a,b}	Mean	.0000000
	Std. Deviation	2.59240936
Most Extreme Differences	Absolute	.076
	Positive	.076
	Negative	-.073
Test Statistic		.076
Asymp. Sig. (2-tailed)		.200 ^{c,d}

a. Test distribution is Normal.

b. Calculated from data.

c. Lilliefors Significance Correction.

d. This is a lower bound of the true significance.

5. Hasil Uji Regresi

Notes		
Output Created		18-APR-2026 22:01:39
Comments		
Input	Data	D:\DATA NOPA_SKRIPSI\PROPOSAL NOPA\data SPSS\olah data kuesioner.sav
	Active Dataset	DataSet0
	Filter	<none>
	Weight	<none>
	Split File	<none>
	N of Rows in Working Data File	45
	Missing Value Handling	Definition of Missing
	Cases Used	Statistics are based on cases with no missing values for any variable used.
Syntax		REGRESSION /DESCRIPTIVES MEAN STDDEV CORR SIG N /MISSING LISTWISE /STATISTICS COEFF OUTS R ANOVA COLLIN TOL CHANGE ZPP /CRITERIA=PIN(.05) POUT(.10) /NOORIGIN /DEPENDENT TY /METHOD=ENTER TX1 TX2 TX3 /SCATTERPLOT=(*SRESID ,*ZPRED) /RESIDUALS HISTOGRAM(ZRESID) NORMPROB(ZRESID) /SAVE RESID.
Resources	Processor Time	00:00:02,05
	Elapsed Time	00:00:01,60
	Memory Required	2396 bytes
	Additional Memory Required for Residual Plots	896 bytes
Variables Created or Modified	RES 1	Unstandardized Residual

Descriptive Statistics

	Mean	Std. Deviation	N
Kinerja Keuangan Desa	18.33	3.254	45
Penerapan SIA	23.04	3.668	45
Tunjangan Kinerja	19.00	2.629	45
Komitmen Organisasi	23.20	3.782	45

Correlations

		Kinerja Keuangan Desa	Penerapan SIA	Tunjangan Kinerja	Komitmen Organisasi
Pearson Correlation	Kinerja Keuangan Desa	1.000	.528	.332	.432
	Penerapan SIA	.528	1.000	.325	.289
	Tunjangan Kinerja	.332	.325	1.000	.707
	Komitmen Organisasi	.432	.289	.707	1.000
Sig. (1-tailed)	Kinerja Keuangan Desa	.	.000	.013	.002
	Penerapan SIA	.000	.	.015	.027
	Tunjangan Kinerja	.013	.015	.	.000
	Komitmen Organisasi	.002	.027	.000	.
N	Kinerja Keuangan Desa	45	45	45	45
	Penerapan SIA	45	45	45	45
	Tunjangan Kinerja	45	45	45	45
	Komitmen Organisasi	45	45	45	45

Variables Entered/Removed^a

Model	Variables Entered	Variables Removed	Method
1	Komitmen Organisasi, Penerapan SIA, Tunjangan Kinerja ^b	.	Enter

a. Dependent Variable: Kinerja Keuangan Desa

b. All requested variables entered.

Model Summary^b

Model	R	R Square	Adjusted R Square	Std. Error of the Estimate	R Square Change	Change Statistics			Sig. F Change
						F Change	df1	df2	
1	.605 ^a	.365	.319	2.686	.365	7.871	3	41	.000

a. Predictors: (Constant), Komitmen Organisasi, Penerapan SIA, Tunjangan Kinerja

b. Dependent Variable: Kinerja Keuangan Desa

ANOVA^a

Model		Sum of Squares	df	Mean Square	F	Sig.
1	Regression	170.294	3	56.765	7.871	.000 ^b
	Residual	295.706	41	7.212		
	Total	466.000	44			

a. Dependent Variable: Kinerja Keuangan Desa

b. Predictors: (Constant), Komitmen Organisasi, Penerapan SIA, Tunjangan Kinerja

Coefficients^a

Model		Unstandardized Coefficients		Standardized Coefficients		t	Sig.	Zero-order Correlations			Collinearity Statistics	
		B	Std. Error	Beta				Partial	Part	Tolerance	VIF	
1	(Constant)	3.660	3.428			1.068	.292					
	Penerapan SIA	.397	.117	.447		3.384	.002	.528	.467	.421	.887	1.127
	Tunjangan Kinerja	-.067	.221	-.054		-.304	.762	.332	-.047	-.038	.485	2.062
	Komitmen Organisasi	.294	.152	.341		1.933	.060	.432	.289	.241	.497	2.013

a. Dependent Variable: Kinerja Keuangan Desa

Collinearity Diagnostics^a

Model	Dimension	Eigenvalue	Condition Index	(Constant)	Variance Proportions		
					Penerapan SIA	Tunjangan Kinerja	Komitmen Organisasi
1	1	3.964	1.000	.00	.00	.00	.00
	2	.020	14.195	.02	.60	.05	.20
	3	.011	19.228	.85	.40	.00	.16
	4	.006	25.755	.13	.00	.95	.64

a. Dependent Variable: Kinerja Keuangan Desa

Residuals Statistics^a

	Minimum	Maximum	Mean	Std. Deviation	N
Predicted Value	14.09	22.30	18.33	1.967	45
Std. Predicted Value	-2.156	2.016	.000	1.000	45
Standard Error of Predicted Value	.450	1.400	.780	.182	45
Adjusted Predicted Value	14.11	22.00	18.28	1.976	45
Residual	-4.999	4.945	.000	2.592	45
Std. Residual	-1.861	1.841	.000	.965	45
Stud. Residual	-1.940	1.911	.009	1.009	45
Deleted Residual	-5.428	5.372	.050	2.837	45
Stud. Deleted Residual	-2.010	1.978	.011	1.024	45
Mahal. Distance	.260	10.982	2.933	1.924	45
Cook's Distance	.000	.112	.024	.028	45
Centered Leverage Value	.006	.250	.067	.044	45

a. Dependent Variable: Kinerja Keuangan Desa

Charts



Histogram

Dependent Variable: Kinerja Keuangan Desa

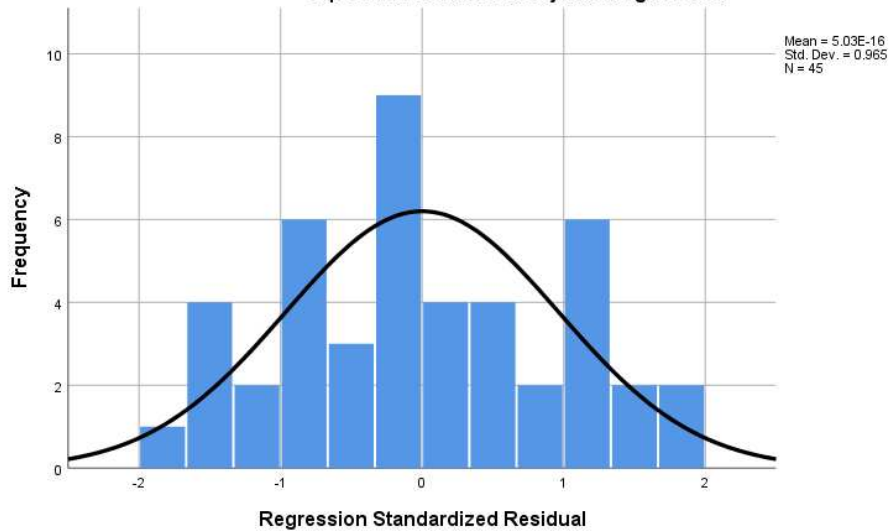

Normal P-P Plot of Regression Standardized Residual

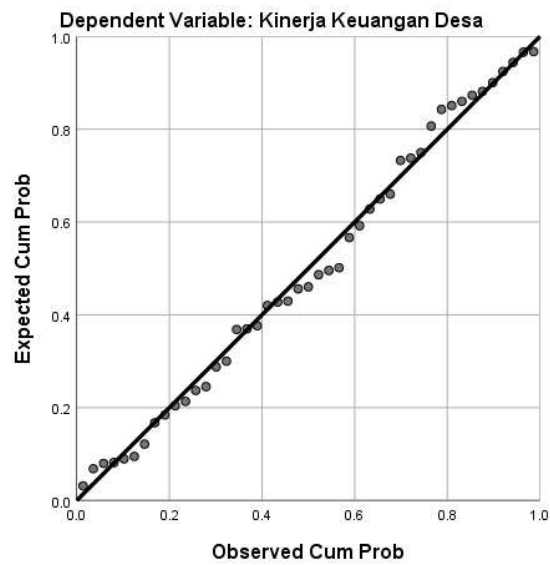

Scatterplot

Dependent Variable: Kinerja Keuangan Desa

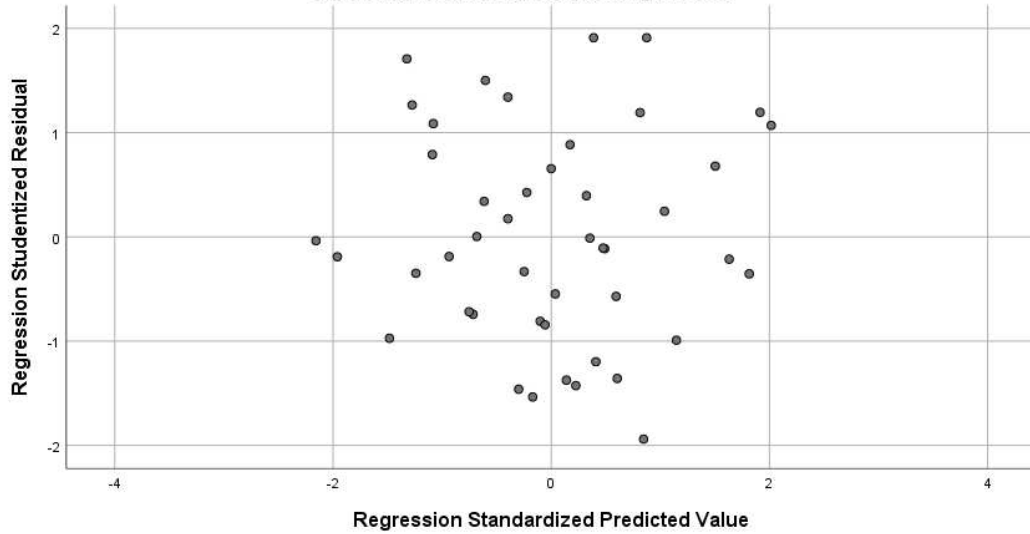

6. Hasil Uji Validitas dan Reliabilitas

Reliability

Notes

Output Created	18-APR-2026 22:10:14	
Comments		
Input	Data	D:\DATA NOPA_SKRIPSI\PROPOSAL NOPA\data SPSS\olah data kuesioner.sav
	Active Dataset	DataSet0

	Filter	<none>
	Weight	<none>
	Split File	<none>
	N of Rows in Working Data File	45
	Matrix Input	
Missing Value Handling	Definition of Missing	User-defined missing values are treated as missing.
	Cases Used	Statistics are based on all cases with valid data for all variables in the procedure.
Syntax		RELIABILITY /VARIABLES=X1.1 X1.2 X1.3 X1.4 X1.5 X1.6 /SCALE('ALL VARIABLES') ALL /MODEL=ALPHA /STATISTICS=DESCRIPTIVE SCALE /SUMMARY=TOTAL.
Resources	Processor Time	00:00:00,00
	Elapsed Time	00:00:00,01

Scale: ALL VARIABLES

Case Processing Summary

		N	%
Cases	Valid	45	100.0
	Excluded ^a	0	.0
	Total	45	100.0

a. Listwise deletion based on all variables in the procedure.

Reliability Statistics

Cronbach's Alpha	N of Items
.784	6

Item Statistics

	Mean	Std. Deviation	N
X1.1	4.04	.928	45
X1.2	3.91	.821	45

X1.3	3.73	.863	45
X1.4	3.64	1.048	45
X1.5	3.93	.780	45
X1.6	3.78	.823	45

Item-Total Statistics

	Scale Mean if Item Deleted	Scale Variance if Item Deleted	Corrected Item-Total Correlation	Cronbach's Alpha if Item Deleted
X1.1	19.00	9.136	.616	.730
X1.2	19.13	10.527	.423	.776
X1.3	19.31	9.037	.707	.708
X1.4	19.40	9.836	.383	.797
X1.5	19.11	9.828	.616	.734
X1.6	19.27	10.109	.510	.757

Scale Statistics

Mean	Variance	Std. Deviation	N of Items
23.04	13.453	3.668	6

Reliability

Notes

Output Created	18-APR-2026 22:11:39	
Comments		
Input	Data	D:\DATA NOPA_SKRIPSI\PROPOSAL NOPA\data SPSS\olah data kuesioner.sav
	Active Dataset	DataSet0
	Filter	<none>
	Weight	<none>
	Split File	<none>
	N of Rows in Working Data File	45
	Matrix Input	
Missing Value Handling	Definition of Missing	User-defined missing values are treated as missing.
	Cases Used	Statistics are based on all cases with valid data for all variables in the procedure.

Syntax	RELIABILITY /VARIABLES=X2.1 X2.2 X2.3 X2.4 X2.5 /SCALE('ALL VARIABLES') ALL /MODEL=ALPHA /STATISTICS=DESCRIPTIVE SCALE /SUMMARY=TOTAL.
Resources	Processor Time 00:00:00,00 Elapsed Time 00:00:00,01

Scale: ALL VARIABLES

Case Processing Summary

		N	%
Cases	Valid	45	100.0
	Excluded ^a	0	.0
	Total	45	100.0

a. Listwise deletion based on all variables in the procedure.

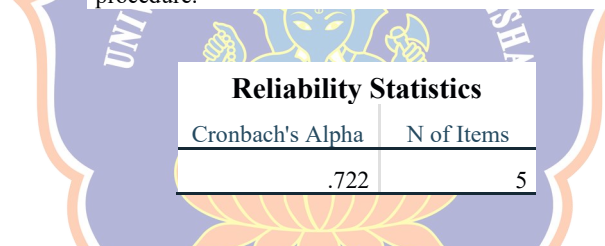

Reliability Statistics	
Cronbach's Alpha	N of Items
.722	5

Item Statistics

	Mean	Std. Deviation	N
X2.1	3.91	.701	45
X2.2	3.71	.727	45
X2.3	3.87	.694	45
X2.4	3.82	.834	45
X2.5	3.69	.848	45

Item-Total Statistics

	Scale Mean if Item Deleted	Scale Variance if Item Deleted	Corrected Item-Total Correlation	Cronbach's Alpha if Item Deleted
X2.1	15.09	4.856	.505	.668
X2.2	15.29	5.074	.399	.706
X2.3	15.13	5.164	.401	.705
X2.4	15.18	4.286	.559	.642

X2.5	15.31	4.265	.550	.646
------	-------	-------	------	------

Scale Statistics

Mean	Variance	Std. Deviation	N of Items
19.00	6.909	2.629	5

Reliability

Notes

Output Created	18-APR-2026 22:12:00	
Comments		
Input	Data	D:\DATA NOPA_SKRIPSI\PROPOSAL NOPA\data SPSS\olah data kuesioner.sav
	Active Dataset	DataSet0
	Filter	<none>
	Weight	<none>
	Split File	<none>
	N of Rows in Working Data File	45
	Matrix Input	
Missing Value Handling	Definition of Missing	User-defined missing values are treated as missing.
	Cases Used	Statistics are based on all cases with valid data for all variables in the procedure.
Syntax	RELIABILITY /VARIABLES=X3.1 X3.2 X3.3 X3.4 X3.5 X3.6 /SCALE('ALL VARIABLES') ALL /MODEL=ALPHA /STATISTICS=DESCRIPTIVE SCALE /SUMMARY=TOTAL.	
Resources	Processor Time	00:00:00,00
	Elapsed Time	00:00:00,02

Scale: ALL VARIABLES

Case Processing Summary

		N	%
Cases	Valid	45	100.0

Excluded ^a	0	.0
Total	45	100.0

a. Listwise deletion based on all variables in the procedure.

Reliability Statistics

Cronbach's Alpha	N of Items
.784	6

Item Statistics

	Mean	Std. Deviation	N
X3.1	4.00	1.044	45
X3.2	3.82	.886	45
X3.3	3.67	.953	45
X3.4	3.93	.986	45
X3.5	3.93	.751	45
X3.6	3.84	.796	45

Item-Total Statistics

	Scale Mean if Item Deleted	Scale Variance if Item Deleted	Corrected Item-Total Correlation	Cronbach's Alpha if Item Deleted
X3.1	19.20	8.618	.749	.689
X3.2	19.38	10.968	.434	.775
X3.3	19.53	9.891	.584	.738
X3.4	19.27	10.336	.472	.768
X3.5	19.27	11.382	.465	.768
X3.6	19.36	10.962	.513	.757

Scale Statistics

Mean	Variance	Std. Deviation	N of Items
23.20	14.300	3.782	6

Reliability

Notes

Output Created	18-APR-2026 22:12:21
Comments	

Input	Data	D:\DATA NOPA_SKRIPSI\PROPOSAL NOPA\data SPSS\olah data kuesioner.sav
	Active Dataset	DataSet0
	Filter	<none>
	Weight	<none>
	Split File	<none>
	N of Rows in Working Data File	45
	Matrix Input	
Missing Value Handling	Definition of Missing	User-defined missing values are treated as missing.
	Cases Used	Statistics are based on all cases with valid data for all variables in the procedure.
Syntax		RELIABILITY /VARIABLES=Y1 Y2 Y3 Y4 Y5 /SCALE('ALL VARIABLES') ALL /MODEL=ALPHA /STATISTICS=DESCRIPTIVE SCALE /SUMMARY=TOTAL.
Resources	Processor Time	00:00:00,03
	Elapsed Time	00:00:00,02

Scale: ALL VARIABLES

Case Processing Summary

		N	%
Cases	Valid	45	100.0
	Excluded ^a	0	.0
	Total	45	100.0

a. Listwise deletion based on all variables in the procedure.

Reliability Statistics

Cronbach's Alpha	N of Items
.773	5

Item Statistics

Mean	Std. Deviation	N
------	----------------	---

Y1	3.69	.821	45
Y2	3.49	.920	45
Y3	3.69	1.083	45
Y4	3.69	.848	45
Y5	3.78	.795	45

Item-Total Statistics

	Scale Mean if Item Deleted	Scale Variance if Item Deleted	Corrected Item-Total Correlation	Cronbach's Alpha if Item Deleted
Y1	14.64	7.916	.433	.766
Y2	14.84	6.771	.621	.704
Y3	14.64	6.371	.557	.733
Y4	14.64	7.007	.638	.701
Y5	14.56	7.753	.499	.746

Scale Statistics

Mean	Variance	Std. Deviation	N of Items
18.33	10.591	3.254	5

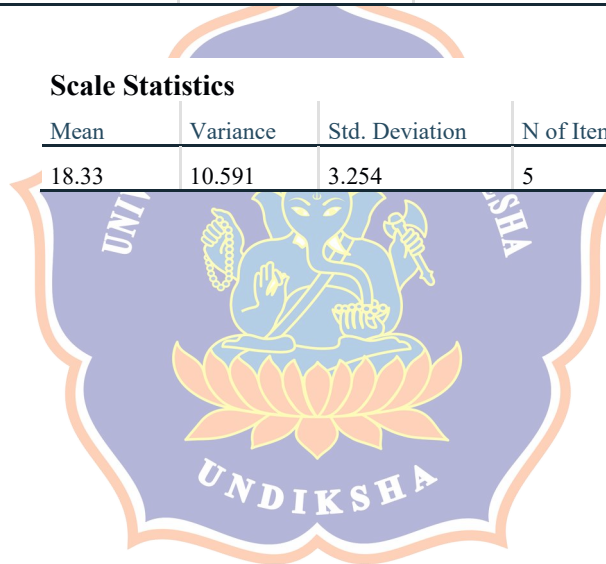

7. Kuesioner

No.	Pernyataan	Skor Jawaban				
		1	2	3	4	5
	<u>Penerapan Sistem Informasi Akuntansi (X1)</u>					
1	Sistem informasi akuntansi yang digunakan mudah untuk dipelajari dan dioperasikan					
2	Sistem jarang mengalami kendala teknis (error atau hang) saat sedang digunakan					
3	Laporan keuangan yang dihasilkan oleh sistem memiliki tingkat akurasi yang tinggi (bebas dari kesalahan hitung)					
4	Format laporan yang dihasilkan mudah dipahami dan interpretasikan oleh pengguna					
5	Petugas teknis memiliki pengetahuan dan kompetensi yang baik dalam menyelesaikan masalah sistem					
6	Bagian teknis (IT) memberikan respon yang cepat ketika pengguna mengalami masalah pada sistem					
	<u>Tunjangan Kinerja (X2)</u>					
1	Instansi memberikan tunjangan kinerja yang lebih tinggi kepada pegawai yang memiliki prestasi					
2	Besarnya tunjangan kinerja yang saya terima sudah sesuai dengan beban kerja dan tanggung jawab jabatan saya					
3	Besaran tunjangan kinerja yang diberikan sudah sesuai dengan standar kelayakan upah yang berlaku					
4	Tunjangan kinerja yang diberikan membuat saya tetap termotivasi untuk bertahan di instansi ini daripada mencari pekerjaan lain					
5	Pihak manajemen memberikan penjelasan yang terbuka jika terjadi perubahan kebijakan terkait tunjangan kinerja.					
	<u>Komitmen Organisasi (X3)</u>					
1	Saya merasa bangga menjadi bagian dari perangkat pemerintahan desa ini.					

2	Saya merasa memiliki ikatan emosional yang kuat dengan organisasi tempat saya bekerja.					
3	Akan sangat sulit bagi saya untuk meninggalkan organisasi ini sekarang karena pertimbangan kebutuhan hidup.					
4	Berhenti bekerja di organisasi ini akan memberikan kerugian finansial yang besar bagi saya.					
5	Saya merasa memiliki kewajiban moral untuk tetap setia berada di organisasi ini					
6	Meskipun ada tawaran pekerjaan di tempat lain yang lebih baik, saya merasa memiliki tanggung jawab untuk tetap bertahan di sini.					
	<u>Kinerja Keuangan Desa (Y)</u>					
1	Penyusunan Anggaran Pendapatan dan Belanja Desa (APBDes) dilakukan tepat waktu sesuai jadwal yang ditetapkan, dan melibatkan partisipasi masyarakat melalui forum Musyawarah Perencanaan Pembangunan Desa (Musrenbangdes).					
2	Pelaksanaan kegiatan fisik maupun non-fisik di lapangan sesuai dengan rencana anggaran biaya (RAB) yang telah ditetapkan, dan didukung oleh bukti-bukti transaksi yang sah dan lengkap.					
3	Bendahara desa melakukan pencatatan setiap transaksi (masuk/keluar) ke dalam Buku Kas Umum secara rutin.					
4	Laporan keuangan yang dihasilkan menyajikan data yang akurat antara anggaran yang direncanakan dengan realisasi di lapangan.					
5	Laporan pertanggungjawaban realisasi APBDes disampaikan kepada Bupati/Walikota melalui Camat tepat waktu pada akhir tahun anggaran.					

8. Daftar Kantor Desa Kecamatan Sukasada

No.	Desa / Kelurahan	Jumlah Pegawai	Jumlah Sampel	Rusak/tidak lengkap	Tidak kembali	Lengkap
1	Ambengan	11	3	0	0	3
2	Gitgit	11	3	0	0	3
3	Kayu Putih	12	3	0	0	3
4	Padang Bulia atau Padangbulia	11	3	0	0	3
5	Pancasari	12	3	0	0	3
6	Panji	15	3	0	0	3
7	Panji Anom	11	3	0	0	3
8	Pegadungan	11	3	0	0	3
9	Pegayaman	12	3	0	0	3
10	Sambangan	10	3	0	0	3
11	Selat	14	3	0	0	3
12	Silangjana	9	3	0	0	3
13	Kelurahan Sukasada	9	3	0	0	3
14	Tegal Linggah atau Tegallinggah	12	3	0	0	3
15	Wanagiri	10	3	0	0	3
Total		170	45	0	0	45

9. Hasil Rekap Kuisioner

RESP	Jenis Kelamin	Usia	Penerapan Sistem Informasi Akuntansi (X1)						Tunjangan Kinerja (X2)					Komitmen Organisasi (X3)						Kinerja Keuangan Desa (Y)					TY			
			0,528						0,332					0,432														
			X1.1	X1.2	X1.3	X1.4	X1.5	X1.6	TX1	X2.1	X2.2	X2.3	X2.4	X2.5	TX2	X3.1	X3.2	X3.3	X3.4	X3.5	X3.6	TX3	Y1	Y2		Y3	Y4	Y5
1	1	2	3	4	3	3	3	3	19	4	3	3	5	4	19	5	5	5	3	4	4	26	4	3	5	5	4	21
2	1	2	3	3	5	4	4	3	22	3	4	4	5	4	20	5	5	5	5	4	4	27	3	4	5	5	3	20
3	1	2	4	4	4	4	4	3	23	4	5	4	4	4	21	4	4	4	5	5	5	27	3	4	4	4	4	19
4	1	2	3	4	2	3	4	2	18	3	3	3	2	3	14	2	2	3	5	4	4	20	4	3	4	4	5	20
5	1	3	4	4	4	5	4	4	25	5	4	4	4	4	21	4	4	4	5	4	4	25	3	4	3	4	4	18
6	1	2	5	4	4	5	5	4	27	4	4	4	3	3	18	4	4	3	3	3	3	20	4	4	4	4	3	19
7	2	3	3	4	3	4	4	4	22	4	4	4	4	4	20	4	4	4	4	5	5	26	4	3	5	4	5	21
8	2	2	5	5	5	4	5	5	29	4	5	4	5	5	23	5	5	5	4	4	4	27	4	4	4	4	5	21
9	2	3	4	4	3	3	3	4	21	4	3	3	3	3	16	3	3	3	2	4	4	19	3	3	4	3	3	16
10	1	3	5	5	5	5	5	5	30	5	5	5	5	5	25	5	5	5	5	4	4	28	5	5	5	5	5	25
11	2	3	5	5	5	5	4	4	28	3	3	4	3	3	16	3	4	4	2	3	3	19	4	4	4	4	3	19
12	1	2	5	5	5	5	5	4	29	4	2	4	4	4	18	5	5	4	4	3	4	25	5	5	5	4	4	23
13	2	3	3	4	4	4	5	4	24	3	3	4	5	5	20	5	5	5	5	3	5	28	5	5	5	5	5	25
14	1	3	3	4	4	3	3	3	20	3	3	3	2	2	13	2	2	2	4	3	3	16	3	2	2	3	3	13
15	2	2	5	5	4	5	4	4	27	4	4	4	4	5	21	5	3	5	5	4	4	26	4	3	4	3	4	18
16	2	2	5	5	5	5	5	5	30	4	4	4	5	5	22	5	5	5	5	4	4	28	5	5	5	5	5	25
17	2	2	3	4	3	4	4	3	21	3	3	3	4	4	17	4	4	4	4	4	4	24	4	4	4	4	3	19
18	2	2	2	4	3	3	4	2	18	5	4	3	4	4	20	4	4	4	4	4	3	23	4	4	4	4	3	19
19	2	2	5	5	5	5	4	5	29	5	4	5	4	4	22	5	4	4	5	5	5	28	4	4	4	4	5	21
20	1	2	3	3	2	3	3	3	17	4	4	3	4	3	18	2	4	3	4	3	2	18	3	2	3	3	3	14
21	2	2	3	3	3	2	3	2	17	4	3	3	2	3	15	2	2	4	3	3	3	16	3	3	3	2	3	14
22	2	3	5	5	4	4	5	4	27	3	4	4	3	3	17	3	3	3	4	4	3	20	5	4	5	5	5	24
23	2	3	5	5	4	3	5	5	27	5	4	5	4	4	22	5	3	4	4	4	4	24	5	4	5	5	4	23
24	1	3	5	4	4	2	4	5	24	4	4	4	5	3	20	3	5	3	3	3	4	21	3	3	2	3	3	14
25	1	3	5	4	4	2	3	5	23	5	4	5	4	4	22	5	4	4	5	5	5	28	4	3	2	3	4	16
26	2	3	4	4	3	2	3	3	19	3	5	3	4	4	19	5	4	4	5	5	4	27	4	3	2	3	5	17
27	2	2	5	4	4	4	4	4	25	3	3	4	5	3	18	5	5	3	4	5	4	26	4	3	2	3	3	15
28	2	2	5	4	4	4	5	4	26	4	4	3	3	3	17	4	3	3	4	3	2	19	2	3	4	5	3	17
29	1	2	5	4	4	3	4	3	23	4	3	4	3	3	17	3	4	3	3	2	3	18	4	3	2	3	3	15
30	2	2	5	4	4	3	4	4	24	4	3	4	4	3	18	4	4	3	3	3	4	21	4	3	2	3	4	16
31	1	2	4	4	3	2	3	3	19	4	4	3	5	5	21	4	5	5	4	4	3	25	3	4	4	4	3	18
32	2	3	4	2	4	5	4	4	23	3	4	4	3	2	16	3	3	2	2	4	4	18	2	3	4	5	3	17
33	2	2	3	3	4	2	4	4	20	5	5	4	4	4	22	5	4	4	5	5	5	28	5	5	3	3	4	20
34	2	2	5	4	5	5	5	4	28	4	4	4	3	2	17	4	3	2	4	5	5	23	3	5	4	4	5	21
35	1	2	4	2	3	3	4	3	19	4	3	4	4	4	19	5	4	4	5	4	4	26	4	2	5	3	4	18
36	1	3	4	4	3	3	3	5	22	5	5	4	4	4	22	3	3	2	2	4	4	18	3	4	4	4	3	18
37	1	3	3	2	3	4	4	4	20	5	3	5	4	5	22	5	4	3	5	5	4	26	3	2	3	2	4	14
38	1	2	4	4	3	3	3	4	21	3	3	3	3	3	15	2	3	5	4	4	3	21	4	4	5	4	4	21
39	1	2	4	3	5	2	5	4	23	4	4	4	4	4	20	5	4	3	4	4	5	25	3	2	4	3	3	15
40	2	3	2	4	2	5	3	4	20	4	4	5	4	3	20	3	2	3	4	4	3	19	3	5	4	3	4	19
41	1	2	4	4	3	4	3	3	21	3	3	3	3	3	15	3	4	3	2	4	4	20	4	3	2	3	3	15
42	1	3	5	4	3	4	4	2	22	3	3	4	4	4	18	5	4	4	4	4	3	24	4	3	2	3	4	16
43	1	2	4	2	4	5	4	4	23	4	4	3	3	5	19	5	4	4	4	4	5	26	2	3	4	3	4	16
44	1	2	4	4	3	2	3	4	20	4	3	5	4	3	19	4	4	3	2	3	3	19	4	3	2	3	3	15
45	1	3	3	4	4	3	4	4	22	4	4	5	4	4	21	4	3	5	5	4	4	26	3	2	4	3	3	15
Jumlah			182	176	168	164	177	170	1037	176	167	174	172	166	855	180	172	165	177	177	173	1044	166	157	166	166	170	825
Rata-rata			4,04	3,91	3,73	3,64	3,93	3,78	3,84	3,91	3,71	3,87	3,82	3,69	3,80	4,00	3,82	3,67	3,93	3,93	3,84	3,87	3,69	3,49	3,69	3,69	3,78	3,67

10. Dokumentasi

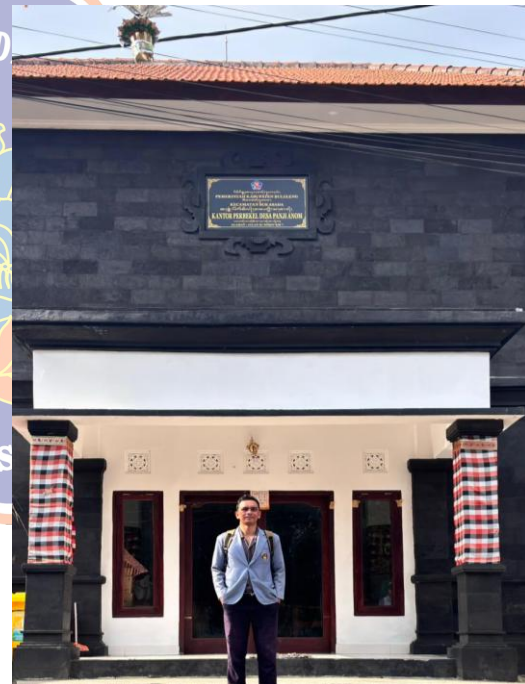



RIWAYAT HIDUP



Komang Nopa Kerya Putra terlahir di Selat pada tanggal 01 Januari 1999. Penulis ini terlahir di keluarga bahagia dari pasangan suami istri Bapak Gede Mudita dan Ibu Wayan Retiasih. Penulis yang kerap disapa Nopa ini memiliki kewarganegaraan Indonesia dan beragama Hindu. Kini penulis bertempat tinggal di Desa Selat, Kecamatan Selat, Kabupaten Buleleng. Penulis menyelesaikan Pendidikan dasar di SD Negeri 3 Selat pada tahun 2011. Kemudian melanjutkan Pendidikan di SMP Ayodhya Pura dan lulus pada tahun 2014 dan pada tahun 2017 penulis lulus dari sekolah menengah atas di SMK Negeri 3 Singaraja. Sejak tahun 2019 hingga tersusunnya skripsi, penulis terdaftar sebagai mahasiswa S1 Program Studi Akuntansi di Universitas Pendidikan Ganesha Singaraja. Untuk menyelesaikan masa pendidikan S1 di Universitas Pendidikan Ganesha penulis telah merampungkan skripsi yang berjudul “Pengaruh Penerapan Sistem Informasi Akuntansi, Tunjangan Kinerja, dan Komitmen Organisasi terhadap Kinerja Keuangan Desa di Kecamatan Sukasada”.

